NEW BEDFORD HIGH SCHOOL
3 9066 00057 0685

THE CRIMSON LOG

JUNE 1949

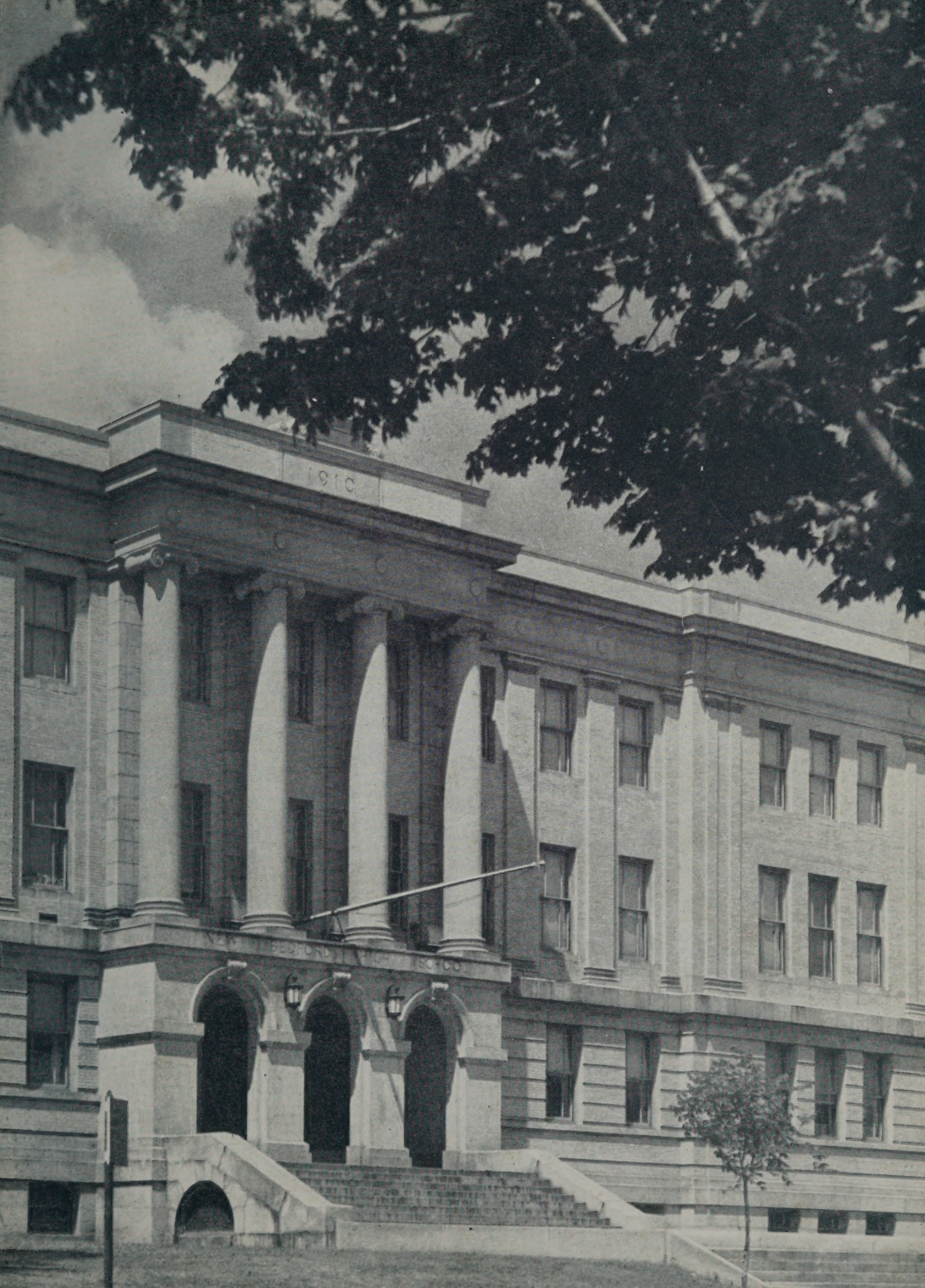
1910

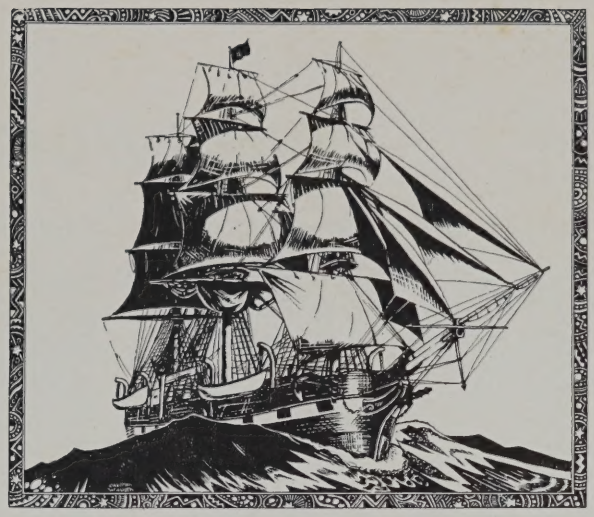

COMMERCIAL DEPT.
NEW BEDFORD H. S.

Ex Libris

Presented to the Commercial Office from
The Class of 1949

FOREWORD

Tradition demands an appropriate foreword for this, our final bit of N. B. H. S. memorabilia. Would that we could say that our labor pains were minimal, that all our sessions were held in an easy-going air of good fellowship — but, alas, no work of art can be brought into the world with so little effort! We shall not mention, therefore, the innumerable weary meetings and the endless planning — planning the finances, the writing, the pictures, the finances, the names, the dummy, and — ceaselessly — the FINANCES. But at length our problems were solved, and the Classbook was completed. If in the future, THE CRIMSON LOG helps to bring back to mind our friends and surroundings while here, the purpose and ambition of its staff will have been amply fulfilled.

We cannot allow these pages to be turned however, without first expressing our deepest gratitude to MISS LORD, our class advisor. Her untiring efforts in guiding our affairs and in helping us will always be remembered most gratefully.

Who of us, that worked so closely with our advisor in 128, will ever forget that motto always on her desk - - "God Grant me the serenity to accept things I cannot change, courage to change things I can, and wisdom to know the difference."

Marjorie Gabriel,
Editor-in-Chief

Class Motto

Virtutem ante omnia diligamus.

Let us cherish high character above everything.

DEDICATION

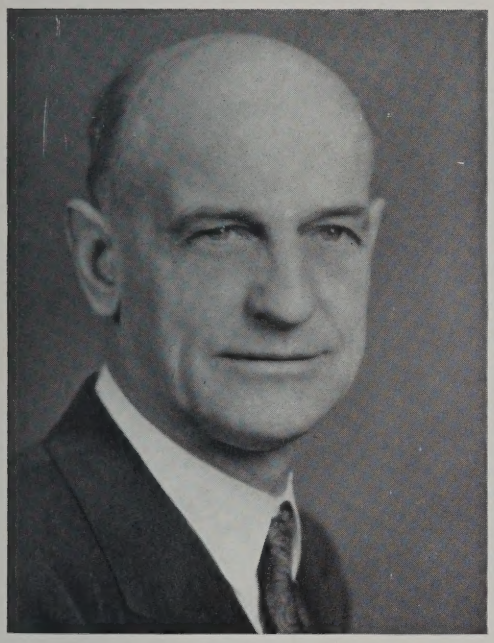

MR. DORMAN

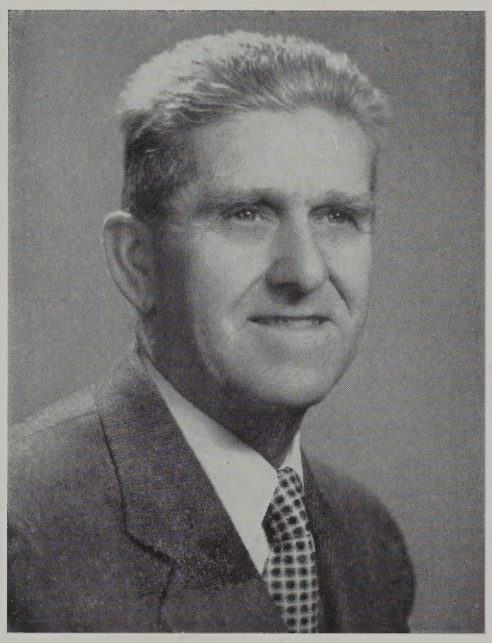

MR. MARVEL

We feel that our Class is particularly favored, in having the double honor of dedicating our Book to two outstanding faculty members, — our Principal, Mr. Dorman, and our Assistant Principal, Mr. Marvel, both retiring in 1949.

Each has given long and valuable service to our school, and each has contributed much to the training and enrichment of our lives. We wish them God's speed, and many more years of happy and useful service in our community.

Classbook Committee

First row, left to right—Raymond Vincent, Lillian Cordeiro, Loide Franco, Alan Greaves, Marjorie Gabriel, Gilda Sousa, Estrella Paixao, Deolinda Freitas, Filomena Netinho.

Second row—Arthur Phaneuf, Jeannette Chenel, Eva Margeson, Odelia Brazil, Donald Theodore, Elsie Mello, Edna Sylvia, Dolores Oliver, Nelson Goldstein, Joan Sheehan, Mary Denault, Gordan Loader, Maurice Duchaine.

Third row—Walter Farin, Anne Beedem, Sada Ribhany, Norman Frisbie, Jimmie Hanrahan, Kelvin Green, Ralph Stevens, David Berlew, Freda Lassow, William Gleckman.

Classbook Staff

Editor-in-Chief—Marjorie N. Gabriel

Assistant Editors—Alan Greaves, Gilda Souza

Business Manager—Norman Frisbie

Photographic Editor—Kelvin D. Green

Art Editor—Donald Theodore

Athletics Editor—David Berlew

Club Editor—Nelson Goldstein

Feature Editor—Joan Sheehan

Head Typist—Eva Margeson

THE BIGGEST MOMENTS

FUTURE
SENIORS
STEPS
OF
SUCCESS

Steering Committee

First row, left to right—Rosemarie Lanzoni, Edna Sylvia, Maurice Duchaine, Joyce Wagenfeld, Estrella Paixao.

Second row—Elaine Mello, Donald Theodore, Raymond Vincent, Barbara Langlois, Constance Benjamin, Raymond Schofield, Janice Reis, Marjorie Gabriel, Freda Lassow, Dolores Oliver.

CLASS OFFICERS

PRESIDENT

MAURICE C. DUCHAINE—"Kid Sunbeam"

Address: 3570 Acushnet Avenue
Place of Birth: New Bedford, Mass.
Date of Birth: May 1, 1932
Curriculum: College Classical
Previous Education: Normandin Junior High
Future Plans: College
Ambition: "America's Best Baker"
Pet Peeve: Having to sit through a complete period
Activities: Student Council, Honor Society, President of the Senior Class, President of the Alpha Debating Society, Business Manager of the Crimson Courier, Director of the Crimson Courier, French Club, Junior Minute Man, Manager of the Debating Team

VICE-PRESIDENT

ROSEMARIE LANZONI—"Rosie"

Address: 120 Clark Street
Place of Birth: New Bedford, Mass.
Date of Birth: October 21, 1931
Curriculum: Commercial
Previous Education: Clark Street School, Mt. Pleasant School
Future Plans: Campbell's or Kinyon's Secretarial School
Ambition: To become a private secretary
Noted For: Being busy
Activities: Vice President of Senior Class, Secretary of I. M. Learning Corp., Crimson Courier, Junior secretary in Guidance Office, Steering Committee, Art, Lieut. in GAMS, Gym, Secretary of Honor Society

SECRETARY

CONSTANCE BENJAMIN—"Connie"

Address: 482 Brock Avenue
Place of Birth: New Bedford, Mass.
Date of Birth: February 12, 1931
Curriculum: College Scientific
From: Roosevelt Jr. High School
To: College
Ambition: Biological chemist
Noted For: Always bungling the cheers
Pet Peeve: Work
Activities: Cheerleading, Senior Girls' League, Honor Society, Secretary of Senior Class, Chorus, Class writer for Crimson Courier.

TREASURER

JANICE AUDREY REIS—"Jan"

Address: 152 Hemlock Street
Place of Birth: Fall River, Mass.
Date of Birth: March 17, 1931
Curriculum: Commercial
Previous Education: Roosevelt Junior High School
Future Plans: School of design
Ambition: Commercial advertising
Noted For: Art
Pet Peeve: "Mort"
Activities—Senior Class Treasurer, Red Cross, Steering Committee, Senior Girls' League, Traffic, Portuguese Club

ANNE AGRELLA—"Annie"
Address: 22 Grant Street
Place of Birth: New Bedford, Mass.
Date of Birth: May 21, 1930
Curriculum: Commercial
From: Thomas R. Rodman School
To: Uncertain
Ambition: Clerical work
Noted For: Telling stories which occurred to me
Pet Peeve: Conceited people
Activities: G.A.M.S., Portuguese Club

ARTHUR T. ALCAREZ—"Alcy"
Address: 93 Mt. Pleasant Street
Place of Birth: Watertown, Mass.
Date of Birth: August 5, 1931
Curriculum: Scientific
From: Holy Name School
To: Stonehill College
Ambition: Scout Executive
Pet Peeve: Certain fellows
Activities: Band, Orchestra, Traffic, Boys' Chorus, Junior Minuteman

BETTY ALMOND—"Elizy"
Address: 165 Adams Street
Place of Birth: New Bedford, Mass.
Date of Birth: April 26, 1932
Curriculum: College General
From: Mt. Pleasant School
To: College
Ambition: Dietitian
Pet Peeve: Being called "Elizy"
Activities: Dramatic Club

HERSHEL ALPERT—"Al"
Address: 16 Priscilla Street
Place of Birth: New Bedford, Mass.
Date of Birth: April 1, 1932
Curriculum: Scientific General
From: Betsy B. Winslow
To: College
Ambition: Lawyer
Noted For: Photography and Saxaphone
Pet Peeve: French and homework
Activities: President of the Student Council, Band, Orchestra, Photo Editor of the Crimson Courier, Debating Club, Pres. of Photo Club

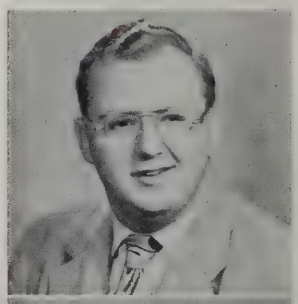

ELIZABETH ANDERLY—"Betty"
Address: 25 Winsor Street
Place of Birth: Cranston, Rhode Island
Date of Birth: January 8, 1932
Curriculum: Commercial
From: Roosevelt Junior High School
To: Work
Ambition: To become a secretary
Pet Peeve: Conceited people
Activities: G.A.M.S., Portuguese Club

JOAN ASHWORTH—"Red"
Address: 252 Belleville Road
Place of Birth: New Bedford, Mass.
Date of Birth: July 4, 1931
Curriculum: Commercial
From: Normandin Junior High and Abraham Lincoln
To: Work
Ambition: To travel and get my license
Noted For: Making friends
Pet Peeve: Snobs
Activities: Traffic

CYNTHIA E. AVILA—"Cindy" or "Cee"
Address: 194 Clifford Street
Place of Birth: New Bedford, Mass.
Date of Birth: September 4, 1931
Curriculum: Scientific
From: Betsey B. Winslow and Clarence Cook
To: New Bedford Textile
Ambition: Textile Technician
Noted For: Forgetfulness
Pet Peeve: The name Blecka
Activities: First Sgt. in G.A.M.S.

HAROLD JOSEPH BABCOCK—"Harold"
Address: 8 Jenny Lind Street
Place of Birth: Fall River, Mass.
Date of Birth: November 27, 1931
Curriculum: College General
From: Thomas R. Rodman School
To: Bridgewater Teacher's College
Ambition: High School teacher
Noted For: Dancing
Pet Peeve: Never have peeves
Activities: Band, Orchestra, Boys' Charter Chorus, Dramatic Club, Leaders' Club, Junior Prom Committee

DONALD BAILEY—"Clemans"
Address: 7 Reynolds Street
Place of Birth: Acushnet, Mass.
Date of Birth: December 22, 1931
Curriculum: College Scientific
To: Service
Ambition: Writer
Noted For: Bashfulness
Pet Peeve: "Chrome Dome"
Activities: Golf

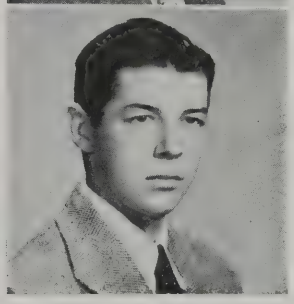

EVELYN BAILEY—"Ev"
Address: 166 Clifford Street
Place of Birth: New Bedford, Mass.
Date of Birth: September 6, 1931
Curriculum: Commercial
From: Normandin Junior High School
To: Business School
Ambition: Typist
Noted For: Blushing
Pet Peeve: Getting up in the morning
Activities: G.A.M.S., Chorus, Choir, Junior Red Cross

FRANCIS BAKANOWSKY—"Pollok"
Address: 101 Holly Street
Place of Birth: Needham, Mass.
Date of Birth: December 21, 1930
Curriculum: Civic
To: Not definite
Ambition: To be successful
Noted For: Wise cracks
Pet Peeve: Having anyone stare at me

DONALD BAKER—"Don"
Address: 238 Myrtle Street
Place of Birth: New Bedford, Mass.
Date of Birth: August 29, 1932
Curriculum: Commercial
To: Undecided
Ambition: To finish school
Noted For: Building models
Pet Peeves: None
Activities: Gym

GILBERT BANDARRA
Address: 82 Frank Street
Place of Birth: New Bedford, Mass.
Date of Birth: October 8, 1927
Curriculum: Scientific
To: College
Ambition: Veterinarian
Activities: Football, Gym Club, Minute Man

JACK PHILIP BAPTISTE—"Jack"
Address: 2 Penniman Street
Place of Birth: Boston, Mass.
Date of Birth: June 6, 1930
Curriculum: Scientific
From: Normandin Jr. High
To: U. S. Naval Air Corps
Ambition: Pilot
Noted For: Warped sense of humor
Pet Peeve: Girls
Activities: R.O.T.C.

ANTONE BARBOZA—"Tony"
Address: 105 Bates Street
Place of Birth: New Bedford, Mass.
Date of Birth: May 8, 1930
Curriculum: Commercial
From: Normandin Jr. High School
To: Uncertain
Ambition: Uncertain
Noted For: Talking
Pet Peeve: Girls

VIRGINIA BASSETT—"Jinny"
Address: 69 DeWolf Street
Place of Birth: New Bedford, Mass.
Date of Birth: September 1, 1931
Curriculum: College General
From: Mt. Pleasant School
To: Children's Hospital
Ambition: Pediatrician
Pet Peeve: To hear someone crack his knuckles
Activities: Photography Club, Dramatic Club, Choir, Vice President of Student Council

ANNE BEEDEM—"Beet" or "Beetie"
Address: 11 Sheldon Street
Place of Birth: Boston, Mass.
Date of Birth: May 7, 1931
Curriculum: College General
From: Winslow and Cook School
To: College
Ambition: To do something worth while
Noted for: My laugh
Pet Peeve: People who are angry and won't admit it
Activities: Dramatic Club, Class Book Committee, Photography Club, Junior Achievement

ELIZABETH MARY BEEHAN—"Elizabeth"
Address: 141 Willis Street
Place of Birth: New Bedford, Mass.
Date of Birth: September 17, 1930
Curriculum: Commercial
From: Holy Family Grammar School
To: Business School
Ambition: Office work
Noted for: Chewing gum
Pet Peeve: Blushing and being called "Lizzie"
Activities: Junior Counselor, Crimson Courier Representative

DAVID BERLEW—"Dave"
Address: 788 Rockdale Avenue
Place of Birth: Orono, Maine
Date of Birth: June 3, 1931
Curriculum: Scientific
From: Taunton High School
To: College
Ambition: To be a Russian General
Pet Peeve: Having to listen to the constant chatter of Dot Chase
Activities: Class Book Committee, Honor Society, Football

STEPHEN BLECHARCZYK—"Steve"
Address: 103 Central Avenue
Place of Birth: New Bedford, Mass.
Date of Birth: January 9, 1932
Curriculum: Scientific
From: Normandin Junior High School
To: Undecided
Ambition: Chemist
Pet Peeve: People poking me in the ribs
Activities: Baseball, Basketball

STELLA BODZIOCH—"Stella"
Address: 102 Ashley Boulevard
Place of Birth: New Bedford, Mass.
Date of Birth: July 9, 1931
Curriculum: Commercial
From: Fairhaven High School
To: A good job
Ambition: Office Work
Noted for: Dancing

CAROLINE BOLTON—"Carol"
Address: 61 Dartmouth Street
Place of Birth: Acushnet, Mass.
Date of Birth: January 2, 1932
Curriculum: General
From: Parker Street School
To: College
Ambition: Dietitian
Noted for: Always in a hurry
Pet Peeve: To be kept waiting

LAURIER BERNARD BOUCHER—"Chick" or "Larry"
Address: 470 Summer Street
Place of Birth: New Bedford, Mass.
Date of Birth: September 3, 1925
Curriculum: General
From: Sacred Heart School
To: College
Ambition: Musician
Noted For: Drums
Pet Peeve: Boisterous drum section of Band in Assembly
Activities: Band, Orchestra, and Hi-Vets

GEORGE BONITO—"Benny"
Address: 107 Penniman Street
Place of Birth: New Bedford, Mass.
Date of Birth: September 16, 1930
Curriculum: Commercial
From: Fairhaven High School
To: To be a rich man
Ambition: To be a success
Noted For: My pretty eyes
Pet Peeve: Phonies
Activities: Portuguese Club

HUMBERTO BORGES—"Herby"
Address: 325 Rockdale Avenue
Place of Birth: New Bedford, Mass.
Date of Birth: July 25, 1931
Curriculum: Commercial
From: Roosevelt Junior High
To: Grocer
Ambition: C. P. A.
Noted For: Blushing
Pet Peeve: Short Auditorium Periods
Activities: Honor Society, Pan-American Club

EDWARD A. BOYLE—"Eddie"
Address: 44 Roosevelt Street
Place of Birth: New Bedford, Mass.
Date of Birth: October 18, 1928
Curriculum: College
To: Undecided
Ambition: Undecided
Noted For: Dancing
Pet Peeve: Catty ways of teenagers

EDWINA MARY BRALEY—"Tommy"
Address: 137 Campbell Street
Place of Birth: New Bedford, Mass.
Date of Birth: October 3, 1931
Curriculum: Scientific
Previous Education: Parker Street School
Future Plans: Attend College
Ambition: Teach high school
Noted For: Foreign Doll Collection
Pet Peeve: People who expect me to be able to read their minds
Activities: Sgt. in G.A.M.S., Jr. Counselor, Photography Club

JEAN ELIZABETH BRAWLEY—"Jeanie"
Address: 238 Reed Street
Place of Birth: New Bedford, Mass.
Date of Birth: August 21, 1930
Curriculum: College-General
Previous Education: Clarence A. Cook School
Future Plans: Director of Religious Education
Ambition: Minister's Wife
Noted For: "Gabbing"
Pet Peeve: Two-faced people
Activities: G.A.M.S., Alpha Debating Society, General Music

ODELIA D. BRAZIL—"Delia"
Address: 18 Swift Street
Place of Birth: New Bedford, Mass.
Date of Birth: March 15, 1931
Curriculum: Commercial
Previous Education: Roosevelt Junior High School
Future Plans: Secretary or Bookeeper
Ambition: Teacher of music
Noted For: Playing piano and singing
Pet Peeve: Conceited people
Activities: Minute Man, Student Council Treasurer, Pan-American Club, Classbook Committee

LLOYD R. BUCHANAN—"Buck"
Address: 144 Butler Street
Place of Birth: New Bedford, Mass.
Date of Birth: January 13, 1929
Ambition: Traveling salesman
Noted For: Night Life
Pet Peeve: Home work on week-ends

LORRAINE MARIE BURGESS—"Lorry"
Address: 46 Grant Street
Place of Birth: New Bedford, Mass.
Date of Birth: July 21, 1931
Curriculum: Commercial
Previous Education: Thomas R. Rodman
Future Plans: Telephone Operator
Ambition: To become a success
Noted For: Seventh Periods
Pet Peeve: Conceited people
Activities: G.A.M.S.

DANIEL BUTTS—"Danny" or "Buttesy"
Address: 4385 Acushnet Avenue
Place of Birth: Los Angeles, California
Date of Birth: August 19, 1930
Curriculum: Normandin Junior High School
Future Plans: Undecided
Ambition: To become and stay a bachelor
Noted For: Making noise in study hall
Pet Peeve: Long skirts
Activities: Gym, Leaders' Club

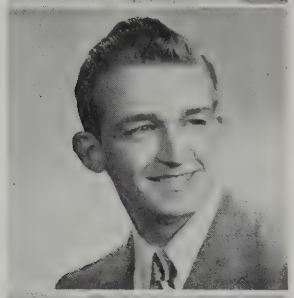

DOLORES CABRAL—"Dolly"
Address: 7 Abbott Street
Place of Birth: New Bedford, Mass.
Date of Birth: February 13, 1931
Curriculum: Commercial
Previous Education: Roosevelt Junior High School
Future Plans: Telephone Operator
Ambition: Housewife
Noted For: Long hair
Pet Peeve: Conceited people

LILLIAN CADORETTE
Address: 88 Covell Street
Place of Birth: New York
Date of Birth: January 12, 1931
Curriculum: Commercial
Previous Education: Normandin Junior High
Future Plans: Secretarial School
Ambition: Bookkeeper
Pet Peeve: High-heeled shoes and socks
Activities: Travel Club

LAWRENCE P. CAIRNS—"Larry"
Address: 88 Walden Street
Place of Birth: New Bedford, Mass.
Date of Birth: August 22, 1926
Curriculum: Commercial
Previous Education: Holy Family Grammar School
Future Plans: Telephone Company
Ambition: To graduate

DOLORES F. CAMACHO—"Dee"
Address: 1014 Tacoma Street
Place of Birth: New Bedford, Mass.
Date of Birth: January 25, 1931
Curriculum: Commercial
Previous Education: Normandin Junior High
Future Plans: Undecided
Ambition: Secretarial work
Noted For: My stupidity in History
Pet Peeve: Conceited people
Activities: G.A.M.S., Portuguese Club

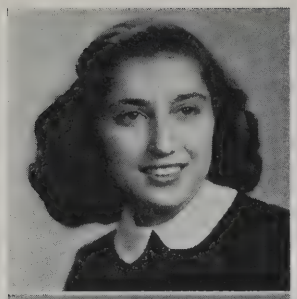

LEONORA GOMES CAMACHO—"Leny" or "Lee"
Address: 80 Hope Street
Place of Birth: New Bedford, Mass.
Date of Birth: November 24, 1931
Curriculum: General
Previous Education: Normandin Junior High
Future Plans: St. Luke's Hospital
Ambition: Nurse
Noted For: Day dreaming
Pet Peeve: E. B.'s Chemistry answers and experiments
Activities: Basketball, Traffic Squad

OLGA CARDOZA—"Ollie"
Address: 2553 Acushnet Avenue
Place of Birth: New Bedford, Mass.
Date of Birth: May 1, 1932
Curriculum: Commercial
Previous Education: Normandin Junior High
Future Plans: Secretarial School
Ambition: Office Work
Noted For: Being late
Pet Peeve: Drinking milk
Activities: G.A.M.S., Portuguese Club, Art

IRENE C. CARMO
Address: 396 Cedar Grove Street
Place of Birth: New Bedford, Mass.
Date of Birth: November 1, 1931
Curriculum: General
Previous Education: Mt. Pleasant School
Future Plans: St. Luke's Nursing School
Ambition: Surgical Nurse
Noted For: Teasing
Pet Peeve: Homework
Activities: G.A.M.S., Student Council, Classbook Committee, Library Assistant, Portuguese Club, Traffic, Photography Club, Dramatic Club, Junior Prom Committee

CLAIRE CARON
Address: 140 Tarkiln Hill Road
Place of Birth: Fall River, Mass.
Date of Birth: November 10, 1931
Curriculum: Commercial
Previous Education: Normandin Junior High
Future Plans: A good job
Ambition: Bookkeeper
Noted For: Forgetting things
Pet Peeve: Miss Cohen's jokes
Activities: Honor Society

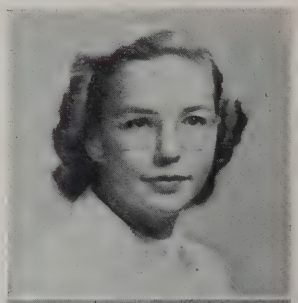

JOANNE AUDREY CARR—"Jo"
Address: 122 Tremont Street
Place of Birth: New Bedford, Mass.
Date of Birth: October 19, 1931
Curriculum: General
Previous Education: Thomas R. Rodman School
Future Plans: Art School
Ambition: Commercial Artist
Pet Peeve: Important people
Activities: Honor Society, Secretary of Girls' League, Editor-in-Chief of Crimson Courier, Student Council, Dramatic Club

ANTONE CARVALHO, JR.—"Tony"
Address: 76 Dudley Street
Place of Birth: New Bedford, Mass.
Date of Birth: February 14, 1932
Curriculum: Classical
Previous Education: Roosevelt Junior High
Future Plans: College
Ambition: Lawyer
Noted For: Quietness
Activities: R.O.T.C., Tennis Team, Dramatic Club

LAVERNE MARIE CASTRO
Address: 36 Winsor Street
Place of Birth: New Bedford, Mass.
Date of Birth: August 3, 1930
Curriculum: Commercial
Previous Education: Roosevelt Junior High
Future Plans: Work
Ambition: Nurse
Pet Peeve: People who think they're better than someone else
Activities: G.A.M.S., Choir, Jr. Minute Man

RAYMOND A. CHARTIER—"Ray"
Address: 75½ Atlantic Street
Place of Birth: New Bedford, Mass.
Date of Birth: November 10, 1928
Curriculum: Scientific
Future Plans: North Carolina State College
Ambition: Textile Chemist
Activities: Hi-Vets

ANDREW RYAN CHASE—"Andy"
Address: 87 Maple Street
Place of Birth: New Bedford, Mass.
Date of Birth: April 1, 1928
Curriculum: General
Previous Education: Betsey B. Winslow, Eastern Signal Corps School
Future Plans: A job
Ambition: Telephone Technician
Pet Peeve: New look
Activities: Hi-Vets, R.O.T.C., Steering Committee

DOROTHY CHASE—"Dot"
Address: 272 Harwich Street
Place of Birth: Acushnet, Mass.
Date of Birth: October 30, 1931
Curriculum: General
Previous Education: Normandin Junior High, Swain School of Design
Future Plans: Boston School of Art
Ambition: To be a fashion designer with lots of folding stuff
Noted For: Dramatic ability? calm disposition!
Pet Peeve: Boys like John Mort that chase me with caterpillars!!
Activities: President of Dramatic Club, Honor Society, Crimson Courier Staff

JANET ROSE CHAVES—"Jan"
Address: 290 Sawyer Street
Place of Birth: New York
Date of Birth: August 27, 1931
Curriculum: Scientific
Previous Education: Normandin Junior High
Future Plans: University of Mass.
Ambition: Industrial Chemist
Noted For: My curiosity
Pet Peeve: People who won't co-operate
Activities: Honor Society, Tutoring Clinic, French Club, Crimson Courier Staff, Work in Main Office, G.A.M.S.

JEANNETTE V. CHENEL—"Jay"
Address: 11 Fielding Street
Place of Birth: New Bedford, Mass.
Date of Birth: December 20, 1931
Curriculum: Commercial
Previous Education: Normandin Junior High
Future Plans: Undecided
Ambition: To get out of New Bedford
Pet Peeve: "Satch"
Activities: G.A.M.S., Classbook Committee, Selling Football Tickets, I. M. Learning Corp.

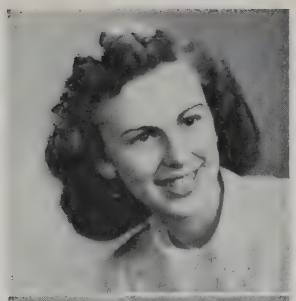

PATRICIA CHURCH—"Pat"
Address: 57 Ocean Street
Place of Birth: New Bedford, Mass.
Date of Birth: November 22, 1930
Curriculum: Commercial
Previous Education: Cook School
Future Plans: To travel
Ambition: Undecided
Pet Peeve: People who are conceited
Activities: Portuguese Club, Dramatic Club, Traffic, Chorus

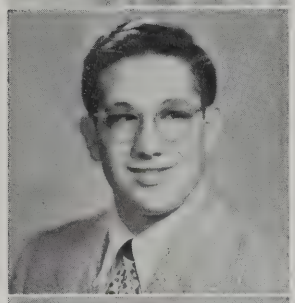

EMILE CIPRIANI—"Soupie"
Address: 1357 Pleasant Street
Place of Birth: New Bedford, Mass.
Date of Birth: November 2, 1929
Curriculum: Scientific
Previous Education: Grammar School
Future Plans: Join the Army
Ambition: Pharmacist
Noted For: Jerk (Soda)
Pet Peeve: Dot and Cap'n

JANICE RACHEL CLEVELAND—"Jan"
Address: 31 Presidential Heights
Place of Birth: New Bedford, Mass.
Date of Birth: January 20, 1931
Curriculum: Commercial
Previous Education: Mt. Pleasant School
Future Plans: Marriage
Ambition: Receptionist
Noted For: Friendly
Pet Peeve: Getting my clothes wrinkled
Activities: Treasurer of Class in 1945-1946, Student Council, Honor Society, Travel Club, Bookkeeper for N.B.H.S. Organizations

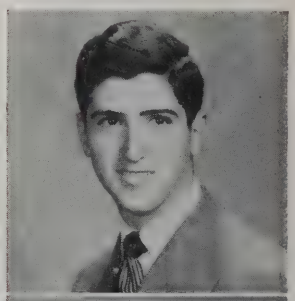

ARTHUR COHEN—"Quinn"
Address: 2 Arch Street
Place of Birth: Fall River, Mass.
Date of Birth: November 18, 1931
Curriculum: General
Previous Education: Betsey B. Winslow
Future Plans: To college
Ambition: To own a million dollar business
Noted For: Quietness in class????
Pet Peeve: French
Activities: Band, Orchestra, Debating Club

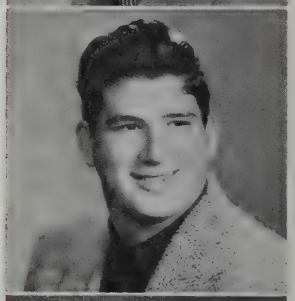

SAUL COHEN—"Irish"
Address: 498 Allen Street
Place of Birth: New Bedford, Mass.
Date of Birth: July 3, 1930
Curriculum: Scientific
Previous Education: Betsey B. Winslow
Future Plans: College
Ambition: College graduate, success in life
Noted For: Red hair, constant need of haircut
Pet Peeve: Girls
Activities: Music, Mechanical Drawing, Junior Achievement, Chasing Girls

THELMA LEE COHEN—The "Baby"
Address: 248 Hawthorn Street
Place of Birth: New Bedford, Mass.
Date of Birth: November 14, 1931
Curriculum: College General
Previous Education: Betsey B. Winslow School
Future Plans: Junior College, I guess!!!
Ambition: Uh? I don't know
Noted For: Baby brown eyes
Pet Peeve: Conceited boys
Activities: Dramatic Club, Band, Girls' Choir, Jr. Minuteman, Jr. Achievement

ISABEL CONCEICAO—"Issy" or "Belle"
Address: 14 Circuit Street
Place of Birth: New Bedford, Mass.
Date of Birth: May 7, 1931
Curriculum: Commercial
Previous Education: Roosevelt Junior High
Future Plans: To travel
Ambition: Secretary:
Noted For: Blushing
Pet Peeve: Shy fellows
Activities: Pan-American Portuguese Club

RITA MAE CONNICK—"Rickey" or "Buttons"
Address: 235 Belleville Road
Place of Birth: New Bedford, Mass.
Date of Birth: February 7, 1931
Curriculum: Commercial
Previous Education: Normandin Junior High
Future Plans: Marriage
Ambition: Raise a family
Noted For: Idleness
Pet Peeve: Gossips
Activities: Traffic

BEVERLY LOUISE COON—"Ben"
Address: 464 Sawyer Street
Place of Birth: New Bedford, Mass.
Date of Birth: October 15, 1931
Curriculum: General
Previous Education: Parker St. School
Future Plans: To be around children
Ambition: To live a happy, normal life
Noted For: My cold hands
Pet Peeve: Those freshmen traffic officers
Activities: G.A.M.S.

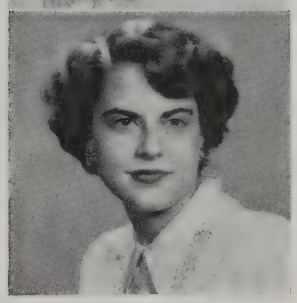

ROBERT LEE COOPER—"Bob"
Address: 573 Rockdale Avenue
Place of Birth: New Bedford, Mass.
Date of Birth: May 2, 1931
Curriculum: Civic
Previous Education: Betsey B. Winslow
Future Plans: Textile School
Ambition: Chemist
Noted For: Being shy
Pet Peeve: Tests, conceited girls

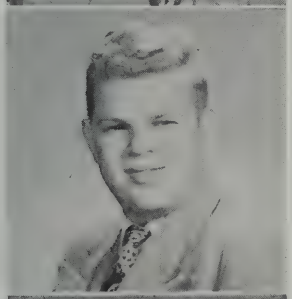

RALPH CHARLES COPELAND—"Ralph"
Address: 416 Rockdale Avenue
Place of Birth: New Bedford, Mass.
Date of Birth: February 26, 1932
Curriculum: Scientific
Previous Education: Betsey B. Winslow
Future Plans: College
Ambition: To be successful
Noted For: Being a Red Sox Fan
Pet Peeve: English
Activities: Band Photo Club, Debating Society

LILLIAN CORDEIRO—"Lil"
Address: 31 Sharp Street
Place of Birth: New Bedford, Mass.
Date of Birth: December 31, 1930
Curriculum: Commercial
Previous Education: Betsey B. Winslow and Clarence A. Cook
Future Plans: To be successful
Ambition: To be a secretary or a bookkeeper
Pet Peeve: Conceited People
Activities: G.A.M.S., Traffic, Honor Society, Pan-American Club, Treasurer of I. M. Learning Corp., Secretary in Guidance and Placement Office, Classbook Committee

JOSEPH CORREIA, JR.—"Joe"
Address: 242 Harwich Street
Place of Birth: New Bedford, Mass.
Date of Birth: November 19, 1928
Curriculum: Commercial
Previous Education: Normandin Junior High
Future Plans: Undecided
Ambition: To be a bachelor
Noted For: Bashfulness
Pet Peeve: Long skirts
Activities: Basketball

JOSEPH CORREIA—"Yankee Chipper"
Address: 541 North Front Street
Place of Birth: New Bedford, Mass.
Date of Birth: September 6, 1930
Curriculum: Commercial
Previous Education: Normandin Junior High
Future Plans: Undecided
Ambition: Sports Coach
Noted For: Taking it easy
Activities: Track, Gym

DOROTHY COSTA—"Dot"
Address: 117 Belleville Road
Place of Birth: New Bedford, Mass.
Date of Birth: May 10, 1930
Curriculum: Commercial
Previous Education: Normandin Junior High
Future Plans: Secretary
Ambition: To work for a large concern
Pet Peeve: People who laugh at anything, especially serious moments
Activities: Traffic

THERESA ANNE COURY—"Terry"
Address: 7 Franklin Street
Place of Birth: New Bedford, Mass.
Date of Birth: July 10, 1931
Curriculum: Commercial
Previous Education: Parker Street School
Future Plans: To an office
Ambition: To go on a long trip
Pet Peeve: Conceited people
Activities: I. M. Learning Corporation

ORACIO COUTINHO—"Bugs"
Address: 7 Beetle Street
Place of Birth: New Bedford, Mass.
Date of Birth: July 26, 1930
Curriculum: Civic
Previous Education: Normandin Junior High
Future Plans: Navy
Ambition: Admiral
Noted For: Facial expressions
Pet Peeve: To much homework
Activities: Leaders' Club, Patron of Detention Room

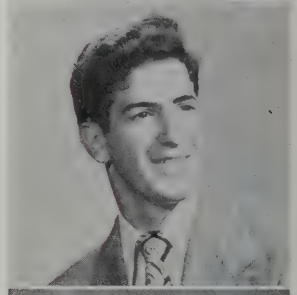

CAROLE CROWE—"Cal"
Address: 358 Union Street
Place of Birth: New Bedford, Mass.
Date of Birth: November 19, 1931
Curriculum: General
Previous Education: C. W. Cook School
Future Plans: Undecided
Ambition: To be successful
Noted For: Being quiet
Pet Peeve: Homework
Activities: Choir, Girls' League, French Club

MARSHALL CUSSELL—"Chuck"
Address: 39 Ryan Street
Place of Birth: New Bedford, Mass.
Date of Birth: February 4, 1931
Curriculum: Scientific
Previous Education: Betsey B. Winslow
Future Plans: To be successful
Noted For: Getting around, Camera
Pet Peeve: Fickle-minded people
Activities: Student Council, Vice-president of Photography Club, Assistant Chief of Traffic Squad, Band, Track Team, Photographer for the Crimson Courier, Class Book Committee

DOROTHY LOUISE CUSSON—"Dorris" or "Dottie"
Address: 197 Harwich Street
Place of Birth: New Bedford, Mass.
Date of Birth: February 16, 1932
Curriculum: Commercial
Previous Education: Normandin Junior High
Future Plans: Business College
Ambition: Swimming Instructor, Accountant
Noted For: Talking
Pet Peeve: Conceited athletes
Activities: Honor Society, N.B.H.S. Girls' Basketball Team, R.O.T.C. Secretary

ROBERT CYR—"Bob"
Address: 976 Homestead Street
Place of Birth: New Bedford, Mass.
Date of Birth: February 10, 1931
Curriculum: Scientific
Previous Education: St. Joseph's School and Assumption High
Future Plans: College
Ambition: To be a success in mv future occupation
Noted For: That "Lux" complexion
Activities: Classbook Committee, J. V. Basketball

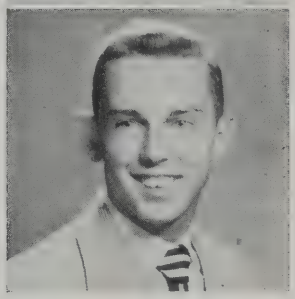

MARGUERITE JOSEPHINE DADES—"Marguerite"
Address: 158 Cedar Street
Place of Birth: Boston, Mass.
Date of Birth: July 13, 1931
Curriculum: General
Previous Education: Cook School
Future Plans: Library School
Ambition: To be a librarian
Noted For: Absolutely nothing unless its wearing glasses
Pet Peeve: Staggering up three floors of stairs with three tons of books
Activities: Honor Society

JOHN DA LUZ—"Johnny"
Address: 21 Lombard Street
Place of Birth: New Bedford, Mass.
Date of Birth: March 15, 1930
Curriculum: Commercial
Previous Education: Roosevelt Junior High
Future Plans: To see the country
Ambition: Court Reporter
Noted For: Skipping certain classes
Pet Peeve: R.O.T.C.
Activities: R.O.T.C.

NORMA DALZELL—"Norm"
Address: 81 Beech Street
Place of Birth: New Bedford, Mass.
Date of Birth: November 13, 1931
Curriculum: Commercial
Previous Education: Thomas R. Rodman
Future Plans: To get married
Ambition: Housewife
Noted For: Always talking
Pet Peeve: Quiet people
Activities: Girls' League, G.A.M.S., Traffic

SHIRLEY LOUISE DANIELS—"Lee"
Address: 300 Allen Street
Place of Birth: New Bedford, Mass.
Date of Birth: December 13, 1930
Curriculum: Commercial
Previous Education: Roosevelt Junior High
Future Plans: Undecided
Ambition: Secretary
Noted For: Being small
Pet Peeves: Homework, phonies
Activities: Portuguese Club, Junior Red Cross

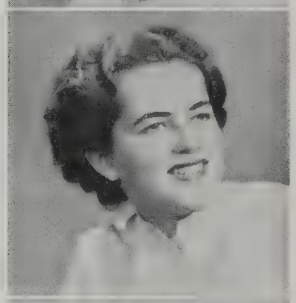

BARBARA LOUISE DAPRATO—"Bobbie"
Address: 613 Shawmut Avenue
Place of Birth: Fall River, Mass.
Date of Birth: April 9, 1932
Curriculum: General
Previous Education: Mt. Pleasant
Future Plans: Undecided
Ambition: Nurse
Noted For: Being on the dot??
Pet Peeve: Yellow card
Activities: Junior Red Cross, Library Assistant

BARBARA DAVIS—"Babs" or "Puppy Eyes"
Address: 227 Allen Street
Place of Birth: New Bedford, Mass.
Date of Birth: July 2, 1931
Curriculum: Commercial
Previous Education: Winslow School and Cook School
Future Plans: Undecided
Ambition: Undecided
Noted For: Temper
Pet Peeve: Certain teachers
Activities: G.A.M.S., Junior Counselor, Steering Committee

MARC DEMANCHE—"Marc"
Address: 69 Lafayette Street
Place of Birth: New Bedford, Mass.
Date of Birth: July 11, 1931
Curriculum: Scientific
Previous Education: Normandin Junior High School
Future Plans: College
Ambition: Chemist
Pet Peeve: R.O.T.C.
Activities: R.O.T.C.

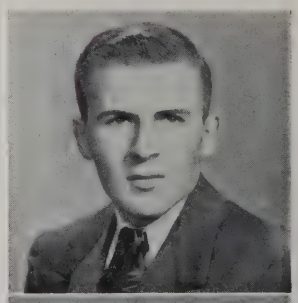

MARY DENAULT—"Shorty"
Address: 159 Newton Street
Place of Birth: New Bedford, Mass.
Date of Birth: February 2, 1932
Curriculum: Commercial
Previous Education: Holy Family Grammar School
Future Plans: Kinyon's Business School
Ambition: Secretary
Noted For: Being Short
Pet Peeve: Unpolished shoes
Activities: Traffic Squad, Classbook Committee, and Junior Secretary in Guidance Office

ILENE DePONTE—"Dewey"
Address: 349 Coffin Avenue
Place of Birth: New Bedford, Mass.
Date of Birth: October 20, 1931
Curriculum: Commercial
Previous Education: Normandin Junior High
Future Plans: Undecided
Ambition: Stenographer
Noted For: Being a good sport
Pet Peeve: Conceited People
Activities: Portuguese Club, Honor Society

LUCILLE DESROCHES—"Lou"
Address: 84 Kenyon Street
Place of Birth: New Bedford, Mass.
Date of Birth: December 6, 1931
Curriculum: Commercial
Previous Education: Normandin Junior High
Future Plans: Undecided
Ambition: Secretary
Noted For: Being silly
Pet Peeve: Freckles

CLAIRE DESRUISSEAU
Address: 341 Ashley Boulevard
Place of Birth: New Bedford, Mass.
Date of Birth: June 25, 1931
Curriculum: Commercial
Previous Education: Normandin Junior High
Future Plans: Undecided
Ambition: To become a secretary
Pet Peeve: Certain redheads
Activities: Traffic Squad

NORMAN DeSILVA—"Sach"
Address: 33 Crapo Street
Place of Birth: New Bedford, Mass.
Date of Birth: October 25, 1930
Curriculum: College General
Previous Education: Roosevelt Junior High
Future Plans: To Army
Ambition: College
Pet Peeve: Skirts that are too long
Activities: R.O.T.C.

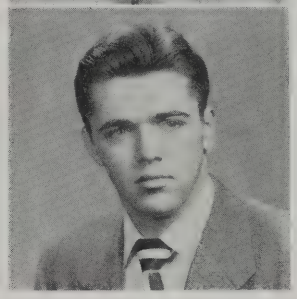

KATHLEEN DeTERRA—"Kal"
Address: 1478 East Rodney French Boulevard
Place of Birth: New Bedford, Mass.
Date of Birth: October 3, 1931
Curriculum: Commercial
Previous Education: Grammar School
Future Plans: Business College
Ambition: To be a success
Pet Peeve: Too much homework
Activities: Band, Orchestra

LORRAINE CLEVELAND DILLIES
Address: 68 Willis Street
Place of Birth: Philadelphia, Pennsylvania
Date of Birth: November 21,1930
Curriculum: Civic
Previous Education: Parker Street School
Future Plans: Nurse
Ambition: To be a success
Noted For: Polished shoes
Pet Peeve: Unpolished shoes
Activities: Girls' Choir, Band, Orchestra

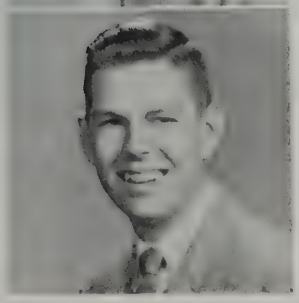

WILLIAM L. DIXON—"Bill"
Address: 4107 Acushnet Avenue
Place of Birth: New Bedford, Mass.
Date of Birth: September 1, 1931
Curriculum: Commercial
Previous Education: Grammar School and Junior High
Future Plans: To be an office worker
Ambition: To have plenty of money
Noted For: Quietness
Pet Peeve: Homework
Activities: Student Court

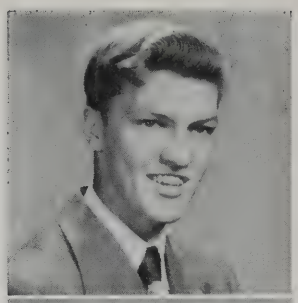

GERALD E. DLOUHY—"Jerry"
Address: 10 Plympton Street
Place of Birth: New Bedford, Mass.
Date of Birth: February 2, 1931
Curriculum: Scientific
Previous Education: Normandin Junior High
Future Plans: Hibernating until I'm 26
Ambition: President
Noted For: "Drop Dead and Look Like You"
Pet Peeve: A dope
Activities: Basketball, Art, Gym

MARY ANN DODGE
Address: 105 Brigham Street
Place of Birth: New Bedford, Mass.
Date of Birth: September 29, 1931
Curriculum: Scientific
Previous Education: Winslow and Cook School
Future Plans: To become an architect
Ambition: To be a good one
Pet Peeve: People who complain all the time
Activities: Vice-president Leaders' Club, Junior Minute Man, Junior Counselor, Basketball Team

PATRICIA DOYLE—"Pat"
Address: 45 Rotch Street
Place of Birth: New Bedford, Mass.
Date of Birth: January 28, 1932
Curriculum: College General
Previous Education: Thomas R. Rodman School
Future Plans: Undecided
Ambition: To own a pair of diamond earrings
Noted For: That perpetual smile
Pet Peeve: A busy signal on a telephone
Activities: Dramatic Club

VIVIAN ELAINE DREW
Address: 949 County Street
Place of Birth: St. Louis, Missouri
Date of Birth: May 17, 1931
Curriculum: Commercial
Previous Education: Mt. Pleasant School
Future Plans: Undecided
Ambition: To be a Fullerette
Pet Peeve: Cracking knuckles
Activities: Librarian

LORRAINE MARIE DUARTE—"Larry"
Address: 73 Collette Street
Place of Birth: Fairhaven, Mass.
Date of Birth: February 24, 1932
Curriculum: Commercial
Previous Education: Normandin Junior High
Future Plans: Business College
Ambition: Typist
Noted For: Good sport
Pet Peeve: Conceited people
Activities: Junior Minute Man, Portuguese Club

JEANNETTE M. A. DUBE—"Janet"
Address: 258 Cedar Street
Place of Birth: New Bedford, Mass.
Date of Birth: December 2, 1929
Curriculum: Commercial
Previous Education: Sacred Heart School
Future Plans: To be a photographer and go to Europe
Ambition: To be a photographer in Europe
Noted For: Crazy about the U. S. Marines
Pet Peeve: When the students talk, slouch and grumble while the National Anthem is being played
Activities: Member of Photography Club

MARIANNE DUEST
Address: 180 Elm Street, So. Dartmouth, Mass.
Date of Birth: June 28, 1932
Place of Birth: New Bedford, Mass.
Curriculum: Civics
From: Cushman School
Ambition: To be the best
Noted For: A passionate love of the theatre
Activities: Dramatic Club, Jr. Girls' League

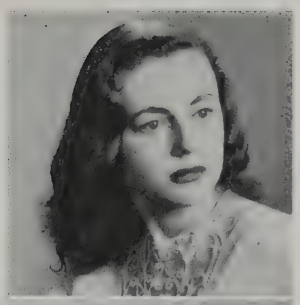

LILLIAN ELIAS—"Lil"
Address: 268 Hawthorn Street
Place of Birth: Brooklyn, New York
Date of Birth: February 7, 1931
Curriculum: General
Previous Education: Betsey B. Winslow School
Future Plans: College
Ambition: Housewife
Pet Peeve: Mustaches
Activities: Dramatic Club

EVERETT B. ELLIS, JR.—"Jake"
Address: 278 No. Main Street, Acushnet, Mass.
Place of Birth: New Bedford, Mass.
Date of Birth: November 25, 1929
Curriculum: College Scientific
Previous Education: Normandin Junior High
Future Plans: Aviation
Ambition: Success
Noted For: Making Friends
Pet Peeve: Girls who drink and smoke
Activities: Golf Team and Rifle Team

VIVIAN JULIA ENGLAND—"Viv" or "Ve"
Address: 106 Mt. Vernon Sttreet
Place of Birth: New Bedford, Mass.
Date of Birth: March 22, 1931
Curriculum: Commercial
Previous Education: Mt. Pleasant School
Future Plans: Undecided
Ambition: To be a success
Pet Peeve: Homework and tests
Activities: Girls' Chorus, I. M. Learning Corporation

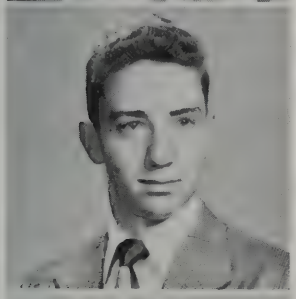

GERALD RAYMOND ESCOLAS—"Jerry" or "Eski"
Address: 2299 Acushnet Avenue
Place of Birth: New Bedford, Mass.
Date of Birth: January 29, 1932
Curriculum: College Scientific
Previous Education: Normandin Junior High
Future Plans: College
Ambition: To be a success in all undertakings
Noted For: Pepsodent smile
Pet Peeve: Big deal traffic officers
Activities: Boys' Chorus, J. V. Basketball, Classbook Committee

CARL ESTRELLA—"Archie"
Address: 57 Briggs Street
Place of Birth: New Bedford, Mass.
Date of Birth: November 11, 1931
Curriculum: Commercial
Previous Education: Roosevelt Junior High School
Future Plans: Go to cooking school
Ambition: Chef, Cook
Noted For: Telling lies
Pet Peeve: Homework
Activities: Tennis

JAMES J. FANNING—"Jim"
Address: 243 Palmer Street
Place of Birth: New Bedford, Mass.
Date of Birth: November 9, 1928
Curriculum: College Scientific
Previous Education: St. Kilian School
Future Plans: College
Ambition: Electrical Engineer

WALTER FARIN
Address: 45 Ellen Street
Place of Birth: New Bedford, Mass.
Date of Birth: August 2, 1931
Curriculum: Scientific
Previous Education: Roosevelt Junior High School
Future Plans: College
Ambition: To be a doctor
Noted For: Nothing
Pet Peeve: Homework
Activities: R.O.T.C., Student Council, Honor Society

EARL FAUNCE—"Zeeder"
Address: 66 Smith Street
Place of Birth: New Bedford, Mass.
Date of Birth: July 7, 1930
Curriculum: Scientific
Previous Education: Clarence Cook
Future Plans: Air Force Cadet Pilot
Ambition: Pilot
Noted For: Art
Pet Peeve: Long skirts
Activities: R.O.T.C., Traffic, Sports

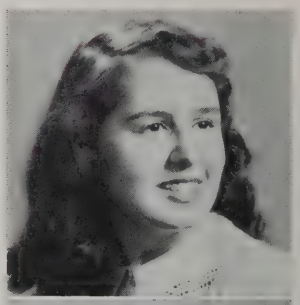

ODELIA FERNANDES—"Dee"
Address: 112 Eugenia Street
Place of Birth: New Bedford, Mass.
Date of Birth: February 27, 1932
Curriculum: Scientific
Previous Education: Normandin Junior High
Future Plans: Bridgewater
Ambition: To fly an airplane
Pet Peeve: Fudge that won't fudge
Activities: Pan-American Club, Dramatic Club, Honor Society, French Club

VIVIAN FERNANDES—"Viv"
Address: 273 Purchase Street
Place of Birth: New Bedford, Mass.
Date of Birth: June 18, 1931
Curriculum: College General
Previous Education: Roosevelt Junior High
Future Plans: College
Ambition: Teach Home Economics
Noted For: Corny jokes
Pet Peeve: Persistent people
Activities: Pan-American Club, Photography Club

ANGELINA FERREIRA—"Angie"
Address: 85 James Street
Place of Birth: New Bedford, Mass.
Date of Birth: January 8, 1930
Curriculum: Commercial
Previous Education: Thomas R. Rodman
Future Plans: To work in a small office
Ambition: To be a success
Noted For: Being a "last minute person"
Pet Peeve: Miss Cohen's corny jokes
Activities: Pan-American Club

ARLENE FISHER—"Twinny"
Address: 90 Fern Street
Place of Birth: New Bedford, Mass.
Date of Birth: January 25, 1932
Curriculum: General
Previous Education: Roosevelt Junior High
Future Plans: Textile School
Ambition: To own a St. Bernard dog and a black angora cat
Noted For: Being good??
Pet Peeve: My twin
Activities: G.A.M.S.

BETTY FISHER—"Twinny"
Address: 90 Fern Street
Place of Birth: New Bedford, Mass.
Date of Birth: January 25, 1932
Curriculum: General
Previous Education: Roosevelt Junior High
Future Plans: St. Luke's Hospital
Ambition: Air Hostess
Noted For: Red Sox Fan
Pet Peeve: My twin
Activities: G.A.M.S.

NEIL CHARLES FITZGERALD—"Shorty"
Address: 636 Union Street
Place of Birth: New Bedford, Mass.
Date of Birth: May 10, 1931
Curriculum: Scientific
Previous Education: Thomas R. Rodman
Future Plans: College
Ambition: To travel
Noted For: Height
Pet Peeve: Homework
Activities: Band, Student Council

KLARA JEAN FLEM
Address: 632 Coggeshall Street
Place of Birth: Nantucket, Mass.
Date of Birth: September 25, 1932
Curriculum: General
Previous Education: Mt. Pleasant School
Future Plans: Nurse's training
Noted For: School spirit for Dartmouth High School
Pet Peeve: Conceited men and "My Friend Irma"

LOUISE FLORA
Address: 106 Thompson Street
Place of Birth: Acushnet, Mass.
Date of Birth: September 26, 1930
Curriculum: Commercial
Previous Education: Grammar School
Future Plans: Office work
Ambition: To work in office
Noted For: Being quiet
Pet Peeve: Party dresses that girls wear to school

BEVERLY FOGG—"Bev"
Address: 398 Allen Street
Place of Birth: New Bedford, Mass.
Date of Birth: January 13, 1930
Curriculum: Commercial
Previous Education: Roosevelt Junior High School
Future Plans: Office worker
Ambition: Secretary
Noted For: Liking dancing
Pet Peeve: Being called "Foggy"

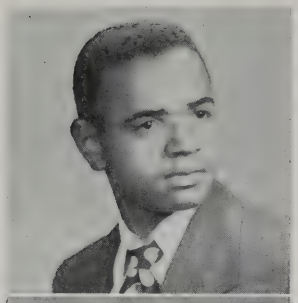

ANTHONY FONSECA—"Tony"
Address: 211 Acushnet Avenue
Place of Birth: New Bedford, Mass.
Date of Birth: December 22, 1930
Curriculum: Scientific
Previous Education: Roosevelt Junior High School
Future Plans: Undecided
Ambition: Navigator
Pet Peeve: Going to school
Activities: Gym

NATALIE FORTIER—"Nat"
Address: 22 Oaklawn Street
Place of Birth: New Bedford, Mass.
Date of Birth: December 20, 1931
Curriculum: Commercial
Previous Education: St. Mary's School, Roosevelt Junior High
Future Plans: Undecided
Ambition: To graduate
Noted For: Being too sarcastic
Pet Peeve: Phonies
Activities: Portuguese Club

EDMUND FRANCIS—"Eddie"
Address: 7 Garfield Street
Place of Birth: Acushnet, Mass.
Date of Birth: November 5, 1930
Curriculum: Scientific
Previous Education: Normandin Junior High School
Future Plans: Service
Ambition: Chef, Mechanic
Pet Peeve: Yellow cards

LOIDE EUNICE FRANCO—"Trudy"
Address: 34 Dunbar Street
Place of Birth: New Bedford, Mass.
Date of Birth: September 23, 1931
Curriculum: Commercial
Previous Education: Roosevelt Junior High School
Future Plans: Undecided
Ambition: To make a good wife
Pet Peeve: Turned up anklets
Activities: Class Book Committee

DEOLINDA FREITAS—"Deo"
Address: 24 Gosnold Street
Place of Birth: New Bedford, Mass.
Date of Birth: December 8, 1930
Curriculum: Commercial
Previous Education: Roosevelt Junior High School
Future Plans: General office worker
Ambition: Office worker
Pet Peeve: Conceited people
Activities: Honor Society, Class Book Committee

MIRIAM FRIEDLAND—"Mim"
Address: 110 Reynolds Street
Place of Birth: New Bedford, Mass.
Date of Birth: July 9, 1931
Curriculum: Commercial
Previous Education: Mt. Pleasant School
Future Plans: Business School
Ambition: Receptionist, private secretary
Noted For: Dancing
Pet Peeve: Conceited people
Activities: Junior Minuteman, Junior counselor, Traffic, Red Cross

NORMAN FRISBIE—"Fris"
Address: 111 Merrimac Street
Place of Birth: Wakefield, Mass.
Date of Birth: June 13, 1931
Curriculum: General
Previous Education: Eastern Junior High School
Future Plans: College
Ambition: Business
Pet Peeve: Lack of parking spots near school
Activities: R.O.T.C., Honor Society, Student Court

BARBARA FULLER—"Babs"
Address: 10 Plymouth Street
Place of Birth: New Bedford, Mass.
Date of Birth: July 9, 1932
Curriculum: Classical
Previous Education: Grammar School
Future Plans: College and art school
Ambition: Artist
Pet Peeve: Borrowers who never return things
Activities: Debating Club, Dramatic Club, Travel Club, Junior Red Cross, Honor Society

RICHARD FURLANI—"Dick"
Address: 104 Austin Street
Place of Birth: Newark, New Jersey
Date of Birth: November 17, 1931
Curriculum: Scientific
Previous Education: Parker Street School
Future Plans: Undecided
Ambition: To finish high school
Noted For: Detention Rooms
Pet Peeve: Mr. Felton's Solid Geometry classes
Activities: Junior Minuteman, Boys' Chorus, Football

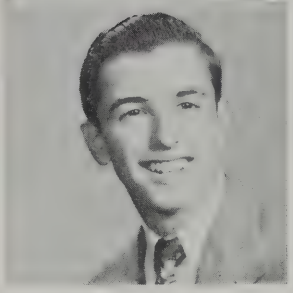

MARJORIE NANCY GABRIEL—"Marjie"
Address: 138 Rotch Street
Place of Birth: New Bedford, Mass.
Date of Birth: May 17, 1932
Curriculum: Classical
Previous Education: Thomas R. Rodman
Future Plans: College
Ambition: To succeed
Pet Peeve: Conceited people
Activities: Editor of Senior Class Book, Honor Society, Senior Girl's League, Vice-President of Jr. Girl's League, Secretary of Photo Club, Secretary of French Club, Feature Editor of Crimson Courier, Chorus, Debating Team, Jr. Minute Man

RAYMOND GAMACHE—"Ray" or "Ray Gouch"
Address: 285 Middle Street
Place of Birth: New Bedford, Mass.
Date of Birth: May 26, 1929
Curriculum: Commercial
Previous Education: Clarence Cook School
Future Plans: College
Ambition: Coach
Noted For: Bashfulness
Activities: Varsity Football, Varsity Baseball, J. V. Basketball

RAYMOND E. GAMACHE—"Ray"
Address: 19 Ohio Street
Place of Birth: New Bedford, Mass.
Date of Birth: November 18, 1930
Curriculum: Scientific
Previous Education: Normandin Junior High School
Future Plans: School of Mechanical Dentistry
Ambition: Mechanical Dentist
Pet Peeve: Tests and marks
Activities: Gym

RICHARD H. GAMBLE—"Dick"
Address: 234 Mt. Pleasant Street
Place of Birth: New Bedford, Mass.
Date of Birth: October 29, 1931
Curriculum: Commercial
Previous Education: Clarence A. Cook, Mt. Pleasant School
Future Plans: Undecided
Ambition: Business Administration
Noted For: Being Late
Pet Peeve: Short trousers
Activities: Gym, Leaders' Club, R.O.T.C.

ANNA GARCIA—"Happy"
Address: 219 Rivet Street
Place of Birth: East Providence, Rhode Island
Date of Birth: October 7, 1931
Curriculum: General
Previous Education: Roosevelt Junior High School
Future Plans: St. Anne's Hospital or Truesdale
Ambition: Success in nursing
Noted For: That tempting long hair
Pet Peeve: "Short" homework assignments
Activities: Portuguese Club, G.A.M.S., Rifle Team, Library Assistant, Girls' Chorus, Junior Minuteman

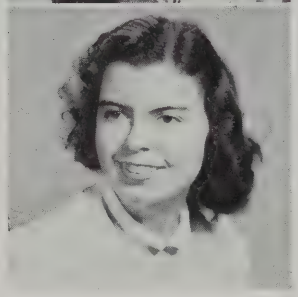

PHYLLIS GARDINER—"Phil"
Address: 30 Buttonwood Street
Place of Birth: Fall River, Mass.
Date of Birth: September 8, 1931
Curriculum: Commercial
Previous Education: Thomas R. Rodman
Ambition: Secretary
Pet Peeve: Homework

JOHN GATES—"Gates"
Address: 35 Lucas Street
Place of Birth: New Bedford, Mass.
Date of Birth: March 29, 1932
Curriculum: Scientific
Previous Education: William Taylor School and Roosevelt Junior High
Future Plans: College
Ambition: Engineer
Pet Peeve: History class 6th period

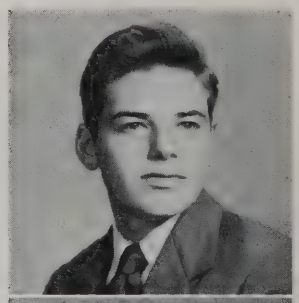

EDMOND GAUVIN—"Ed"
Address: 39 Glennon Street
Place of Birth: Fall River, Mass.
Date of Birth: December 26, 1930
Curriculum: Commercial
Previous Education: Normandin Junior High School
Noted For: Eating
Pet Peeve: Mr. Comiskey's bookkeeping class.
Activities: Gym

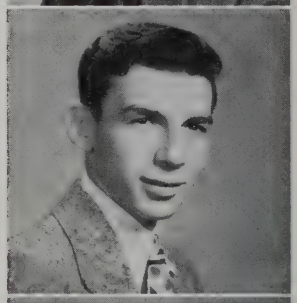

FLORENCE G. GAUVIN—"Flo"
Address: 696 Acushnet Avenue
Place of Birth: New Bedford, Mass.
Date of Birth: November 11, 1931
Curriculum: Commercial
Previous Education: Normandin Junior High School
Future Plans: A business school and office work
Ambition: Office worker
Noted For: George
Pet Peeve: Conceited people
Activities: Honor Society, Traffic, Cafeteria worker

LENA GEORGADARELLIS
Address: 483 South Front Street
Place of Birth: New Bedford, Mass.
Date of Birth: October 9, 1931
Curriculum: General
Previous Education: Roosevelt Junior High School
Future Plans: St. Luke's Hospital
Ambition: Nurse
Noted For: Flirting
Pet Peeve: Obeying orders
Activities: G.A.M.S.

ROBERTA MARIE GERTIN—"Candy"
Address: 167 Mill Street
Place of Birth: Amesbury, Mass.
Date of Birth: March 11, 1931
Curriculum: Scientific
Previous Education: Grammar School
Future Plans: Nurses training
Ambition: To be a nurse
Noted For: My way of counting in Mr. Whitmarsh's room
Pet Peeve: Show offs
Activities: Dramatic Club, Glee Club

JULIA MAE GIBAU—"Ju-Ju"
Address: 360 Kempton Street
Place of Birth: New Bedford, Mass.
Date of Birth: February 9, 1931
Curriculum: Commercial
Previous Education: Clarence A. Cook School
Future Plans: Filing Clerk
Ambition: To go to California
Noted For: Laughing
Pet Peeve: Homework over the week-end
Activities: G.A.M.S.

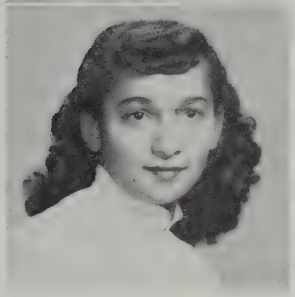

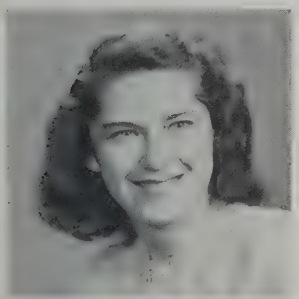

CHARLOTTE MAE GIBBS—"Char"
Address: 24 Peckham Street
Place of Birth: New Bedford, Mass.
Date of Birth: June 25, 1932
Curriculum: Commercial
Previous Education: Mt. Pleasant School
Future Plans: Secretarial
Ambition: A farmer
Noted For: Excitable nature
Pet Peeve: Conceited boys
Activities: Traffic, Honor Society

ALVIN GLASER—"Al" or "Professor"
Address: 530 Sawyer Street
Place of Birth: New Bedford, Mass.
Date of Birth: January 8, 1932
Curriculum: Scientific
Previous Education: Mt. Pleasant School
Future Plans: Uncertain — maybe Architectural School
Ambition: To become a super-duper glassman
Noted For: Photography, solving problems
Pet Peeve: French
Activities: Photo Club, Travel Club, Debating Society

WILLIAM B. GLECKMAN—"Bill"
Address: 96 Reed Street
Place of Birth: New Bedford, Mass.
Date of Birth: September 11, 1931
Curriculum: Scientific
Previous Education: Betsey B. Winslow and Clarence A. Cook
Future Plans: Hope to go to M. I. T.
Ambition: Engineer
Noted For: Big feet
Pet Peeve: None
Activities: Captain of R.O.T.C., and president of the Honor Society, Class-book Committee.

NELSON A. GOLDSTEIN—"Nus"
Address: 138 Cedar Grove Street
Place of Birth: New Bedford, Mass.
Date of Birth: June 22, 1931
Curriculum: Scientific
Previous Education: Normandin Junior High School
Future Plans: Purdue University
Ambition: Chemical Engineer
Noted For: Always so helpful????
Pet Peeve: "All men are equal"
Activities: Vice-President of Debating Society, Student Council, Board of directors of Crimson Courier, French Club, Photography Club, Classbook Committee, and Honor Society

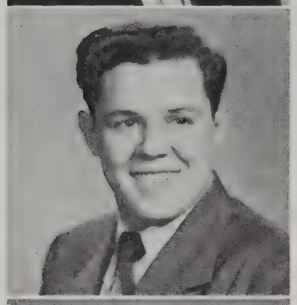

ALEXANDER GONSALVES—"Alec"
Address: 36 Howard Street
Place of Birth: New Bedford, Mass.
Date of Birth: January 20, 1931
Curriculum: Commercial
Previous Education: Normandin Junior High School
Future Plans: Higher Accounting
Ambition: Certified Public Accountant
Noted For: Amorous Oglings
Pet Peeve: Homework
Activities: Sophomore Steering Committee

MARY LOUISE GONSALVES—"Shorty"
Address: 516 South Second Street
Place of Birth: New Bedford, Mass.
Date of Birth: October 21, 1931
Curriculum: General
Previous Education: Roosevelt Junior High School
Future Plans: Bridgewater State Teachers College
Ambition: Teacher
Pet Peeve: Homework, tests, and Mondays
Activities: Non-commissioned officer in G.A.M.S.

FAYE TOBY GOODMAN—"Toby"
Address: 304 Hawthorn Street
Place of Birth: New Bedford, Mass.
Date of Birth: July 10, 1930
Curriculum: General
Previous Education: Betsey B. Winslow School
Future Plans: College
Ambition: Retail Buyer
Pet Peeve: Men who can't dance
Activities: Senior Girls' League, Dramatic Club, Library Assistant, Junior Counselor

JOHN GORDON—"Johnny"
Address: 422 Summer Street
Place of Birth: New Bedford, Mass.
Date of Birth: July 25, 1931
Curriculum: Commercial
Previous Education: Holy Name School
Future Plans: To be an accountant
Ambition: To be a success
Noted For: Personality
Pet Peeve: Study Halls
Activities: Golf team

SUSAN GOSHIEN —"Sue"
Address: 490 Bedford Street
Place of Birth: New Bedford, Mass.
Date of Birth: March 8, 1932
Curriculum: Scientific
Previous Education: Betsy Winslow and Cook School
Future Plans: College
Ambition: To be a music supervisor
Noted For: Always being late
Pet Peeve: Snobs
Activities: Secretary of Band and Orchestra, Senior Girl's League, Junior Red Cross, Dramatic Club, Junior Counselor, Honor Society

MARK A. GOSSELIN—"Mark"
Address: 206 State Street
Place of Birth: New Bedford, Mass.
Date of Birth: June 30, 1928
Curriculum: Civic
Previous Education: Holy Name School
Future Plans: College
Ambition: Engineer
Pet Peeve: Women
Activities: Hi-Vets

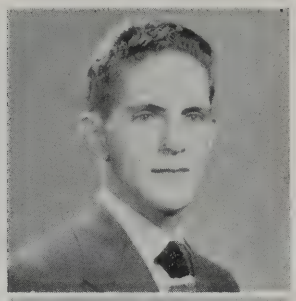

JOSE GOUVEIA—"Joe"
Address: 201 Whitman Street
Place of Birth: Cambridge, Mass.
Date of Birth: September 26, 1931
Curriculum: Scientific
Previous Education: Normandin Junior High School
Future Plans: College
Ambition: To become a surgeon
Noted for: Eating a lot
Pet Peeve: A certain girl (J. C.)
Activities: Gym, Leaders' Club, Drafting

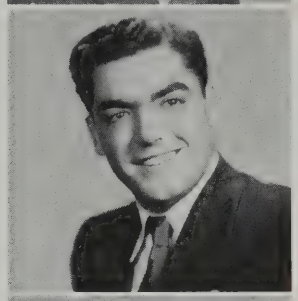

DONALD GRACIA—"Don"
Address: 133 Fair Street
Place of Birth: New Bedford, Mass.
Date of Birth: September 7, 1931
Curriculum: Commercial
Previous Education: Roosevelt Junior High School
Future Plans: Civil Service
Ambition: Postman
Noted For: Not wearing a tie
Pet Peeve: Conceited people

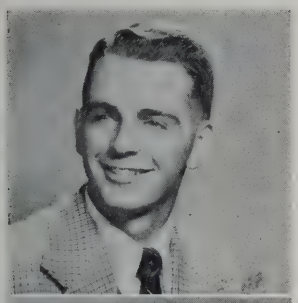

ALAN ROBERT GREAVES—"Al"
Address: 61 Palmer Street
Place of Birth: New Bedford, Mass.
Date of Birth: June 17, 1931
Curriculum: College Scientific
Previous Education: Betsy B. Winslow School
Future Plans: College
Ambition: Dentist
Pet Peeve: The "Wimp"
Activities: Basketball, Baseball, Vice-president of Student Council, Assistant Editor of Classbook, President of Freshman, Sophomore, and Junior Classes

JANICE GREAVES
Address: 56 Valentine Street
Place of Birth: New Bedford, Mass.
Date of Birth: February 11, 1932
Curriculum: General
Previous Education: Roosevelt Junior High School
Future Plans: Textile Institute
Ambition: Artist
Noted For: Being quiet (?) in study hall
Pet Peeve: Bossy people
Activities: G.A.M.S., Traffic

JERRY GREAVES—"Jerry"
Address: 56 Valentine Street
Place of Birth: New Bedford, Mass.
Date of Birth: February 11, 1932
Curriculum: College Scientific
Previous Education: Roosevelt Junior High School
Future Plans: Aviation
Ambition: Model Kit designer and Manufacturer
Noted For: Model builder
Pet Peeve: Crowds
Activities: R.O.T.C.

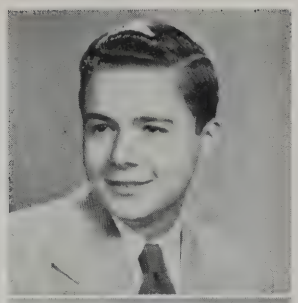

KELVIN GREEN—"K.G."
Address: 35 Meriam Street
Place of Birth: Lafayette, Indiana
Date of Birth: August 16, 1931
Curriculum: Scientific
Previous Education: Highland Grade School
Future Plans: Mechanical Engineering
Ambition: To be a mechanical engineer
Noted For: Camera
Pet Peeve: Homework
Activities: Photo Club, Travel Club, Chess Club, Classbook Committee

JACQUELINE GRENON—"Jackie"
Address: 47 Reynolds Street
Place of Birth: New Bedford, Mass.
Date of Birth: October 1, 1931
Curriculum: Commercial
Previous Education: Sacred Heart School
Future Plans: Secretary
Ambition: To go to California
Pet Peeve: Conceited people
Activities: I. M. Learning Corporation

ANNETTA GRIME—"Netta"
Address: 16 Milford Street
Place of Birth: New Bedford, Mass.
Date of Birth: August 27, 1929
Curriculum: General
Previous Education: Normandin Junior High School
Future Plans: St. Luke's Hospital
Ambition: Air Stewardess
Noted For: Being quiet
Pet Peeve: Homework

FRANCES ELIZABETH GROVES—"Fran"
Address: 7 Jenny Lind Street
Place of Birth: New Bedford, Mass.
Date of Birth: May 22, 1930
Curriculum: Civic
Previous Education: Thomas R. Rodman, Mt. Pleasant
Future Plans: College-merchandising
Ambition: Executive for a retail clothing business
Noted For: Sweet disposition
Activities: Band, Orchestra, President of Junior and Senior Girls' League, Junior Red Cross, Classbook Committee

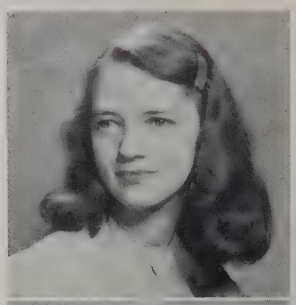

FREDERICK JOSEPH GRYSS—"Freddy" or "Lefty"
Address: 21 Kenyon Street
Place of Birth: New Bedford, Mass.
Date of Birth: November 25, 1930
Curriculum: Commercial
Previous Education: Normandin Junior High School
Future Plans: Undecided
Ambition: To be a wonderful husband
Noted For: Buying drinks after school and flirting with traffic officers
Pet Peeve: Traffic officers
Activities: Basketball, Leaders' Club

DIANA GURNEY—"Nana"
Address: 4026 Acushnet Avenue
Place of Birth: New Bedford, Mass.
Date of Birth: June 22, 1931
Curriculum: College General
Previous Education: Normandin Junior High School
Future Plans: Secretarial work
Ambition: To be a good wife and always be happy
Noted For: Talking
Pet Peeve: Homework and school

RUTH ELIZABTH HACKING
Address: 14 Moynan Street
Place of Birth: New Bedford, Mass.
Date of Birth: September 21, 1931
Curriculum: Scientific
Previous Education: Normandin Jr. High
Future Plans: Bridgewater State Teachers' College
Ambition: Teacher or Civil Service
Noted For: Keeping bag on shoulder and Corn Belt Symphony
Pet Peeve: Walking up William Street in the winter
Activities: Dramatic Club

THEMIS HAGGIS—"Them"
Address: 34 Junior Street
Place of Birth: New Bedford, Mass.
Date of Birth: July 26, 1931
Curriculum: General
Previous Education: Thomas R. Rodman
Future Plans: Undecided
Ambition: To be successful
Noted For: Loud sneezes
Pet Peeve: Wise Guys
Activities: Junior Minute Men, Dramatic Club, Junior Achievement

JAMES ALLEN HANRAHAN—"Jim"
Address: 80 Clark Street
Place of Birth: New Bedford, Mass.
Date of Birth: November 24, 1931
Curriculum: Scientific
Previous Education: Mt. Pleasant School
Future Plans: Undecided
Ambition: Detective
Noted for: Making life miserable for people
Pet Peeve: Going to school
Activities: Junior Counselor, Crimson Courier, Class Book Committee

JOHN SUTTON JAMES HARRISON—"Johnny"
Address: 18 McGurk Street
Place of Birth: New Bedford, Mass.
Date of Birth: July 14, 1931
Curriculum: Scientific
Previous Education: John Hannigan School
Future Plans: College
Ambition: Archaeologist
Noted For: Reading
Pet Peeve: Homework
Activities: R.O.T.C.

THURLEY HASKELL—"Sandy"
Address: 217 Smith Street
Place of Birth: New Bedford, Mass.
Date of Birth: July 19, 1931
Curriculum: Commercial
Previous Education: Parker Street School
Future Plans: To enter military service
Ambition: Aviator
Pet Peeve: English outlines
Activities: Girls' Chorus

MARY JANE HATHAWAY—"Jane"
Address: 22 Willard Street
Place of Birth: Taunton, Mass.
Date of Birth: February 15, 1931
Curriculum: Commercial
Previous Education: Roosevelt Jr. High School
Future Plans: Kinyon's Secretarial School
Ambition: To be a secretary
Noted For: Blushing
Pet Peeve: People who walk around in a dream
Activities: G.A.M.S., Traffic

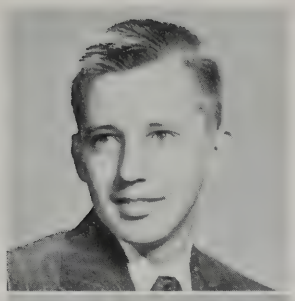

OWEN W. HELEEN
Address: 388 Arnold Street
Place of Birth: Taunton, Mass.
Date of Birth: June 6, 1932
Curriculum: Scientific
Previous Education: Betsey B. Winslow School
Future Plans: College
Ambition: To retire with a million or at least a half
Activities: General Music, Gym

MARILYN HENTHORN—"Henny"
Address: 657 Union Street
Place of Birth: New Bedford, Mass.
Date of Birth: December 27, 1931
Curriculum: General
Previous Education: Thomas R. Rodman School
Future Plans: College or Hospital Training School
Ambition: Nurse
Noted For: Eyes
Pet Peeve: Phonies
Activities: Senior Girls' League, Jr. Girls' League, Dramatic Club

BERTHA LOUISE HESKETH—"Gremblin"
Address: 100 Peckham Street
Place of Birth: New Bedford, Mass.
Date of Birth: April 21, 1931
Curriculum: Commercial
Previous Education: Mt. Pleasant School
Future Plans: Undecided
Ambition: Marriage
Pet Peeve: "Eddie"
Activities: Girls' Chorus

JANICE ANNE HILL—"Jan"
Address: 21 Hussey Street
Place of Birth: Newburyport, Mass.
Date of Birth: March 7, 1932
Curriculum: Commercial
Previous Education: Currier School, Newburyport, Newburyport High School
Future Plans: Secretarial work
Ambition: To be ambitious
Noted For: "Eyes"
Pet Peeve: Anti-semites
Activities: G.A.M.S., Senior Girls' League

EILEEN HINDLE—"Chick"
Address: 155 Adams Street
Place of Birth: New Bedford, Mass.
Date of Birth: October 18, 1931
Curriculum: General
Previous Education: Mt. Pleasant School
Future Plans: Nursing School
Ambition: Nurse
Noted For: Making friends easily
Pet Peeve: Anyone who scrapes her finger nails on a blackboard
Activities: Major of G.A.M.S., Choir

CHARLES HODGKINS—"Charles"
Address: 201 Buchanan Street
Place of Birth: Brewer, Maine
Date of Birth: April 26, 1932
Curriculum: Scientific
Previous Education: Mt. Pleasant School
Future Plans: Textile and North Carolina University
Ambition: Chemist
Pet Peeve: Traffic Officers
Activities: Orchestra, Dramatic Club

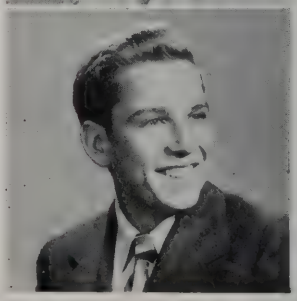

PETER HUIE—"Pete"
Address: 154 Blackmer Street
Place of Birth: Fall River, Mass.
Date of Birth: November 25, 1931
Curriculum: Scientific
Previous Education: Roosevelt Jr. High School
Future Plans: Army
Ambition: Electrician
Pet Peeve: Homework

EARLE HOUGHTON—"Freckles"
Address: 36 Liberty Street
Place of Birth: Acushnet, Mass.
Date of Birth: December 27, 1930
Curriculum: Scientific
Previous Education: Thomas R. Rodman School
Future Plans: Textile School
Ambition: Research chemist
Pet Peeve: Girls with long skirts and enough makeup to sink a ship
Activities: R.O.T.C.

ELIZABETH HYMAN—"Libby'
Address: 345 Middle Street
Place of Birth: Fall River, Mass.
Date of Birth: February 2 1932
Curriculum: Commercial
Previous Education: C. A. Cook School
Future Plans: Secretarial work
Ambition: Secretary
Pet Peeve: People who won't fool
Activities: G.A.M.S., Traffic, and Girls' Choir

JEAN IRWIN—"Jeannie"
Address: 466 Union Street
Place of Birth: New Bedford, Mass.
Date of Birth: July 26, 1931
Curriculum: College General
Previous Education: Thomas R. Rodman School
Future Plans: Journalism
Ambition: To become wiser and respected while growing older
Pet Peeve: Imitating people and worries
Activities: Honor Society, Senior Girls' League, Dramatic Club, Student Council, Assistant Editor of Crimson Courier

EILEEN JACKSON—"I" or "Jackie"
Address: 162 Aquidneck Street
Place of Birth: New Bedford, Mass.
Date of Birth: September 28, 1931
Curriculum: College
Previous Education: Roosevelt Jr. High School
Future Plans: Housewife
Ambition: A husband, a home of my own and 10 children
Noted For: Sports
Pet Peeve: People who can't take kidding
Activities: G.A.M.S., Photography Club, Traffic

NORMAN JEFFRIES—"Jeff"
Address: 14 Tarkiln Hill Road
Place of Birth: New Bedford, Mass.
Date of Birth: January 4, 1931
Curriculum: Classical
Previous Education: Normandin Junior High
Future Plans: Medical School or Military Career
Ambition: To become a brain surgeon or army officer
Pet Peeve: Carrying books around
Activities: R.O.T.C.

EDITH JENNINGS—"Eddy"
Address: 121 Pierce Street
Place of Birth: Acushnet, Mass.
Date of Birth: May 10, 1931
Curriculum: Commercial
Previous Education: C. A. Cook School
Future Plans: Study at Textile School
Ambition: To be an interior decorator
Pet Peeve: Never losing Arlene
Activities: Honor Society, Jr. Red Cross, Jr. Counselor

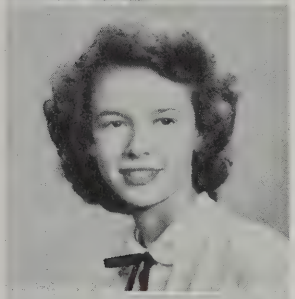

SHIRLEY G. JENNINGS—"Shirley"
Address: 129 Ruth Street
Place of Birth: New Bedford, Mass.
Date of Birth: April 17, 1932
Curriculum: Commercial
Previous Education: Roosevelt Jr. High School
Future Plans: Work
Ambition: To be a commercial artist
Activities: G.A.M.S., Traffic

BARBARA JOHNSON—"Bobbie"
Address: 157 Cedar Street
Place of Birth: New Bedford. Mass.
Date of Birth: May 10, 1931
Curriculum: College General
Previous Education: Roosevelt Jr. High
Future Plans: College
Ambition: Psychiatrist
Noted For: Talking
Pet Peeve: Ignorant people
Activities: Dramatic Club, Senior Girls' League

LAURETTA JOHNSON—"Pinky"
Address: 307 Austin Street
Place of Birth: New Bedford, Mass.
Date of Birth: December 3, 1930
Curriculum: Commercial
Previous Education: C. A. Cook School
Future Plans: Nurse, Office Work
Ambition: To be successful
Noted For: Blushing
Pet Peeve: Conceited people
Activities: Choir, G.A.M.S.

MARY LOUISE JONES—"Mary Lou" or "M. L."
Address: 92 Potter Street
Place of Birth: New Bedford, Mass.
Date of Birth: September 6, 1930
Curriculum: College Scientific
Previous Education: Mt. Pleasant School
Future Plans: Massachusetts General Hospital, Tufts College, Boston School of Occupational Therapy
Ambition: To be a top notch medical illustrator
Noted For: Winning poster prizes
Pet Peeve: My brother
Activities: Lieut. in G.A.M.S., Secretary of Jr. Girls' League, Senior Girls' League, Student Court, Student Council, Jr. Minutemen, Secretary of Jr. class

NORMA K. JUDSON
Address: 814 Rockdale Avenue
Place of Birth: New Bedford, Mass.
Date of Birth: June 16, 1932
Curriculum: General
Previous Education: Thomas R. Rodman School
Future Plans: College
Ambition: To be a successful career woman and travel
Pet Peeve: Snifflers
Activities: Cheerleader, Photography Club, Dramatic Club, Junior Counselor, Junior Minute Man

LEONARD KANER—"Len" or "Lefty"
Address: 275½ County Street
Place of Birth: Boston, Mass.
Date of Birth: April 7, 1932
Curriculum: Scientific
Previous Education: Roosevelt Jr. High School
Future Plans: To go to New Bedford Textile School
Ambition: Textile chemist
Pet Peeve: Trigonometry
Activities: Band

ANASTASIA KARALEKAS—"Anna"
Address: 73 DeWolf Street
Place of Birth: New Bedford, Mass.
Date of Birth: December 8, 1930
Curriculum: College Classical
Previous Education: Mt. Pleasant School
Future Plans: Go to college
Ambition: Undecided
Pet Peeve: Vincent Worden
Activities: Dramatic Club, Photography Club, French Club, Girls' Basketball Team

BARBARA KARTEN—"Barby"
Address: 87 Carroll Street
Place of Birth: Providence, R. I.
Date of Birth: June 21, 1931
Curriculum: Commercial
Previous Education: Grammar School
Future Plans: To college
Ambition: Fashion illustrator
Noted For: Favorite expression (La-De-Da)
Pet Peeve: Conceited men
Activities: Traffic Squad, Jr. Counselor, Girls' League, Dramatic Club

DORENE KELLY—"Kelly" or "Irish"
Address: 108 Grape Street
Place of Birth: New Bedford, Mass.
Date of Birth: November 3, 1931
Curriculum: College Scientific
Previous Education: Betsey B. Winslow School, C. A. Cook School
Future Plans: Worcester State Teachers' College
Ambition: Teacher
Noted For: Almost always being on time
Pet Peeve: People who change their plans at the last minute
Activities: Capt. and Company Commander in G.A.M.S., working in main office

JOHN E. KENNEDY—"Jack"
Address: 45 Pierce Street
Place of Birth: New Bedford, Mass.
Date of Birth: November 19, 1928
Curriculum: Civic
Previous Education: Holy Name School
Future Plans: Work
Activities: Hi-Vets

DONALD G. KING—"Kingy"
Address: 95 Allen Street
Place of Birth: New Bedford, Mass.
Date of Birth: September 18, 1930
Curriculum: Civic
Previous Education: Roosevelt Jr. High
Future Plans: Army
Ambition: To become a success
Noted For: Being quiet
Pet Peeve: Gym Leader Basketball
Activities: Gym Leaders' Club

JOAN ANN KISBERT
Address: 53 Peckham Street
Place of Birth: New Bedford, Mass.
Date of Birth: February 16, 1931
Curriculum: Commercial
Previous Education: Mt. Pleasant School
Future Plans: Office work
Ambition: Travel
Pet Peeve: Conceited people
Activities: Honor Society, I. M. Learning Corp.

STEFANIA E. KOSIBA—"Stella" or "Stiffi"
Address: 276 Shaw Street
Place of Birth: New Bedford, Mass.
Date of Birth: August 14, 1931
Curriculum: College General
Previous Education: Normandin Jr. High School
Future Plans: Marriage
Ambition: Nurse
Noted For: My public mirror
Pet Peeve: Johnny's beard
Activities: Basketball, Traffic Squad

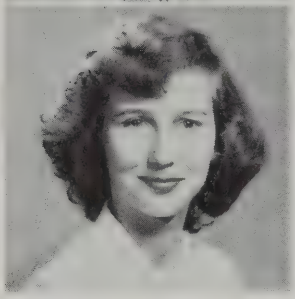

SHARON KRICK
Address: 81 Bay Street
Place of Birth: Chillicothe, Ohio
Date of Birth: July 20, 1931
Curriculum: General
Previous Education: Chillicothe High School
Future Plans: College
Ambition: Something worthwhile
Noted For: My moods
Pet Peeve: People who don't listen and then interrupt the conversation
Activities: Dramatic Club, Photography Club, Chorus

THADDEUS KUCZEWSKI—"Ted"
Address: 496 Oliver Street
Place of Birth: New Bedford, Mass.
Date of Birth: June 8, 1930
Curriculum: Scientific
Previous Education: Normandin Jr. High School
Future Plans: Army or Navy
Ambition: Mortician
Noted For: Tall stories
Pet Peeve: Girls and horses

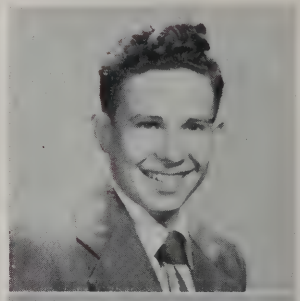

BARBARA A. LA CASSE—"Casse" or "Babs"
Address: 293 Pope Street
Place of Birth: New Bedford, Mass.
Date of Birth: April 26, 1931
Curriculum: College General
Previous Education: Roosevelt Jr. High
Future Plans: Nursing School
Ambition: Nurse
Noted For: Expressive eyes
Pet Peeve: Blushing
Activities: G.A.M.S., General Music, Junior Counselor

PAUL LACROIX—"Paully"
Address: 203 Eugenia Street
Place of Birth: New Bedford, Mass.
Date of Birth: September 16, 1930
Curriculum: Commercial
Previous Education: St. Joseph's Grammar — Mount Saint Charles
Future Plans: Civil Service Job
Ambition: To be a salesman
Noted For: Dreaming
Pet Peeve: The Laughing Record
Activities: Band

FERNANDO LAGE—"Freddie"
Address: 153 Belleville Ave.
Place of Birth: New Bedford, Mass.
Date of Birth: November 20, 1930
Curriculum: Commercial
Previous Education: Normandin Junior High School
Future Plans: Accountant
Ambition: To have my own business
Noted For: Talking
Pet Peeve: Miss Stawasz's study hall
Activities: Portuguese Club

MURIEL LAINEY
Address: 75 Jean Street, Acushnet, Mass.
Place of Birth: New Bedford, Mass.
Date of Birth: September 12, 1931
Curriculum: Commercial
Previous Education: Normandin Jr. High School
Future Plans: Secretarial work
Ambition: To be a success
Pet Peeve: Conceited people and no inkwells in study hall
Activities: Traffic Squad, Music

LEFKOTHEA LAMPOS—"Clover"
Address: 236 Myrtle Street
Place of Birth: New Bedford, Mass.
Date of Birth: January 19, 1931
Curriculum: Commercial
Previous Education: Mt. Pleasant School
Future Plans: Beautician
Ambition: Beautician
Pet Peeve: Conceited people
Activities: I. M. Learning Corp., Traffic

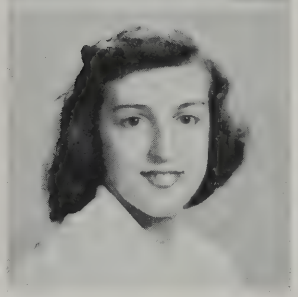

BARBARA JEANNE LANGLOIS—"Bobby"
Address: 614 County Street
Place of Birth: New Bedford, Mass.
Date of Birth: January 9, 1932
Curriculum: Commercial
Previous Education: Holy Family Grammar School
Future Plans: Business School
Ambition: To be successful
Pet Peeve: Being teased
Activities: Senior Steering Committee, Traffic

JACQUELINE PAULA LAREAU—"Jackie" or "Paula"
Address: 726 County Street
Place of Birth: New Bedford, Mass.
Date of Birth: December 14, 1931
Curriculum: College
Previous Education: Thomas R. Rodman School, Sacred Hearts Academy, Wareham High School
Future Plans: College
Ambition: To be a great success in one of my three chosen careers
Noted For: Brown eyes and dimples
Pet Peeve: Lack of school spirit
Activities: Cheerleader, Vice-President of French Club, Dramatic Club, Photography Club

FREDA LASSOW—"Red"
Address: 198 Clinton Street
Place of Birth: New Bedford, Mass.
Date of Birth: January 4, 1932
Curriculum: College General
Previous Education: Winslow School
Future Plans: College
Ambition: To travel around the world
Noted For: Red hair and good memory
Pet Peeve: Mr. Bronspiegal's questions
Activities: Dramatic Club, Alpha Debating Society, Student Council, Classbook Committee, Senior Steering Committee, Junior Achievement Broadcasting Company

DONALD M. LAVOIE—"Don" or "Swisher"
Address: 279 Cedar Grove Street
Place of Birth: New Bedford, Mass.
Date of Birth: April 15, 1931
Curriculum: Commercial
Previous Education: Cedar Grove, Clifford, Knowlton, and Normandin Junior High School
Future Plans: Uncle Sam
Ambition: To be a Major League baseball player
Noted For: A boy who minds his own business
Pet Peeve: Teachers

JAMES LAWRENCE—"Jimmy"
Address: 34 Bullard Street
Place of Birth: New Bedford, Mass.
Date of Birth: April 1, 1931
Curriculum: Commercial
Previous Education: Normandin Junior High
Future Plans: U. S. Marines
Ambition: Living
Noted For: Avoiding work
Pet Peeve: Bookkeeping
Activities: R.O.T.C.

NANCY LAWRENCE—"Nan"
Address: 29 James Street
Place of Birth: New Bedford, Mass.
Date of Birth: January 20, 1932
Curriculum: College General
Previous Education: Betsey B. Winslow School
Future Plans: College
Ambition: To be a Dental Hygienest
Noted For: Big brown eyes
Pet Peeve: Conceited men
Activities: Crimson Courier Staff, Junior and Senior Girls' League

PATRICIA LEDDY—"Pat"
Address: 237 Weld Street
Place of Birth: New Bedford, Mass.
Date of Birth: December 7, 1931
Curriculum: General
Previous Education: Holy Name Grammar and Holy Family High School
Future Plans: Conservatory, Campbell's
Ambition: Music Supervisor or Secretary
Pet Peeve: Cracking knuckles
Activities: Girls' Chorus, Selected Choir, Traffic

BARRY LEVOVSKY—"Hook"
Address: 634 Union Street
Place of Birth: New Bedford, Mass.
Date of Birth: January 17, 1931
Curriculum: Scientific
Previous Education: Grammar School
Future Plans: College
Ambition: To play for the Red Sox
Noted For: Stupidity
Pet Peeve: Solid Geometry

MARY WEBB LEWIS—"Butch"
Address: 172 Harwich Street
Place of Birth: Bennington, Vermont
Date of Birth: May 6, 1931
Curriculum: General
Previous Education: C. A. Cook School
Future Plans: Undecided
Ambition: Nurse

STANLEY LIPP—"Stan"
Address: 34 So. 6th Street
Place of Birth: Berlin, Germany
Date of Birth: June 27, 1928
Curriculum: College
Future Plans: Radio Announcer
Pet Peeve: New Look

ELIZABETH ANNE LINDBLOM—"Betty" or "Limby"
Address: 570 Allen Street
Place of Birth: New Bedford, Mass.
Date of Birth: September 3, 1931
Curriculum: College General
Previous Education: C. A. Cook School
Future Plans: College
Ambition: Nurse
Pet Peeve: People who grind their teeth and crack their knuckles
Activities: Vice-President of Dramatic Club, Photo Club, Crimson Courier

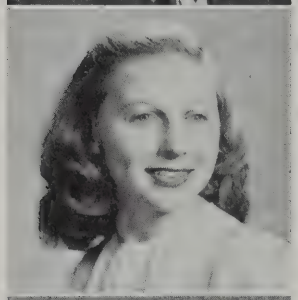

E. GORDON LOADER—"Bud"
Address: 24 Weaver Street
Place of Birth: Grafton, Mass.
Date of Birth: May 22, 1932
Curriculum: Civic
Previous Education: Woonsocket, R. I.
Future Plans: Pratts Institute
Ambition: To become an artist
Pet Peeve: Conceited girls
Activities: Art committee for classbook

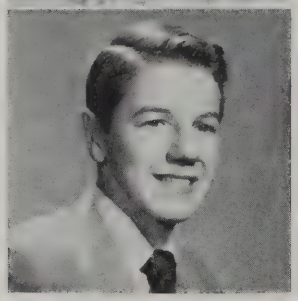

RICHARD LOADER—"Dick"
Address: 24 Weaver Street
Place of Birth: New Bedford, Mass.
Date of Birth: April 18, 1929
Curriculum: Civic
Previous Education: Art Instruction, Inc., Woonsocket High School
Future Plans: To go to art school
Ambition: To be an artist
Noted For: Art
Pet Peeve: Too much homework

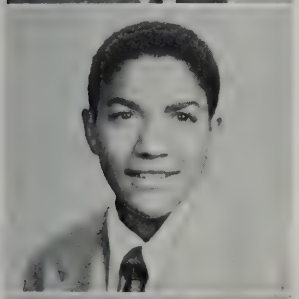

NORMAN LOPES
Address: 79 Grinnell Street
Place of Birth: New Bedford, Mass.
Date of Birth: September 9, 1931
Curriculum: Civic
Previous Education: Junior High School
Future Plans: To go into the service

NORMAN JOSEPH LOPES—"Norm" or "Burke"
Address: 1228 Pleasant Street
Place of Birth: Boston, Mass.
Date of Birth: September 9, 1931
Curriculum: Commercial
Previous Education: Parker Street School
Future Plans: Undecided
Ambition: (Was) To play shortstop for N. B. H. S.
Noted For: Being bashful
Pet Peeve: Long hair
Activities: Football

PRISCILLA ROSE LOURO—"Sarge" or "'Pussie"
Address: 307 Austin Street
Place of Birth: New Bedford, Mass.
Date of Birth: November 1, 1930
Curriculum: Commercial
Previous Education: Grammar School
Future Plans: Military or Business
Ambition: To be a success
Pet Peeve: Homework
Activities: Choir, G.A.M.S., Portuguese Club, Rifle Team

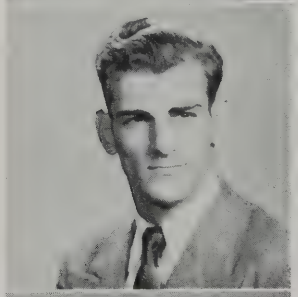

STEPHEN F. LOURO JR.—"Steve"
Address: 34 Stowell Street
Place of Birth: New Bedford, Mass.
Date of Birth: December 6, 1929
Curriculum: Civic
Previous Education: Roosevelt Junior High School
Future Plans: U. S. Army or Navy
Ambition: To become a sports writer
Noted For: Playing the Anniversary Song on the Piano
Pet Peeve: Basketball and Baseball
Activities: Football, Basketball, Baseball, Track Team

DOLORES LUIZ—"Dizzy"
Address: 71 Sagamore Street
Place of Birth: New Bedford, Mass.
Date of Birth: June 14, 1930
Curriculum: Commercial
Previous Education: Roosevelt Junior High School
Future Plans: Business School
Ambition: Stenographer
Noted For: Sarcasm
Pet Peeve: Mustaches
Activities: Pan-American Club

CELINA MACIEL—"Cilly"
Address: 317 Rivet Street
Place of Birth: New Bedford, Mass.
Date of Birth: August 11, 1931
Curriculum: General
Previous Education: Roosevelt Junior High, Elementary School
Future Plans: Massachusetts General Hospital
Ambition: Nurse
Noted For: Being notoriously punctual
Pet Peeve: Conceited people
Activities: G.A.M.S., Traffic, Jr. Minute Man, Honor Society, Treasurer of Pan-American Club

EUGENIA MARCELINO—"Jan"
Address: 323 So. First Street
Place of Birth: New Bedford, Mass.
Date of Birth: June 26, 1931
Curriculum: Commercial
Previous Education: Roosevelt Junior High School
Future Plans: Go in training for a telephone operator
Ambition: Telephone operator or Stenographer
Noted For: Before school walks
Pet Peeve: Conceited people and third lunch shift
Activities: Portuguese Club, Jr. Counselor, Minuteman

EVERETT J. MARDER—"Chief"
Address: 398 Hawthorn Street
Place of Birth: New Bedford, Mass.
Date of Birth: November 3, 1931
Curriculum: General
Previous Education: Winslow Grammar School
Future Plans: College
Ambition: Lawyer
Noted For: Firmness
Pet Peeve: Traffic Violators
Activities: Traffic Chief, R.O.T.C., Honor Society, Student Council, Assistant Editor of Crimson Courier

EVA LOUISE MARGESON—"Louise" or "Ouisy"
Address: 181 Smith Street
Place of Birth: New Bedford, Mass.
Date of Birth: November 19, 1929
Curriculum: Commercial
Previous Education: Center Mattapoisett and Parker Street School
Future Plans: Business College
Ambition: Receptionist
Noted For: Being jealous
Pet Peeve: Interrupting classes
Activities: Traffic Squad, Senior Girls' League, Classbook Committee, and Minuteman

DOROTHY LORRAINE MARLOW—"Runt" or "Baby Dot"
Address: 226 Church Street
Place of Birth: New Bedford, Mass.
Date of Birth: February 14, 1930
Curriculum: Commercial
Previous Education: Normandin Junior High School
Future Plans: To get married
Ambition: Bookkeeping
Noted For: Understanding ways and pleasing personality
Pet Peeve: Younger generation being impolite to their elders
Activities: G.A.M.S.

NATALIE O. MARTINS—"Nat"
Address: 25 Sidney Street
Place of Birth: New Bedford, Mass.
Date of Birth: October 23, 1931
Curriculum: Commercial
Previous Education: Roosevelt Junior High School
Future Plans: Work
Ambition: Secretary
Noted For: Dreaming
Pet Peeve: Stuck-up fellows
Activities: G.A.M.S., Traffic, and Portuguese Club

OLIVIA MARTIN—"Ollie"
Address: 223 Belleville Road
Place of Birth: New Bedford, Mass.
Date of Birth: August 29, 1931
Curriculum: College General
Previous Education: Normandin Junior High School
Future Plans: New England Conservatory of Music
Ambition: Music Teacher and Accompanist
Noted For: My laugh
Activities: Band, Orchestra, Girls' League, G.A.M.S., Chorus, Selected Choir, Crimson Courier

JEANNE LORRAINE MATTHEWS—"Jeannie"
Address: 199 Smith Street
Place of Birth: New Bedford, Mass.
Date of Birth: July 25, 1931
Curriculum: General
Previous Education: Parker Street School
Future Plans: Nursing
Ambition: To be a good nurse
Pet Peeve: The name "Ray"
Activities: Girls' League

BARBARA EDITH McAFEE—"Mac"
Address: 295 Cedar Street
Place of Birth: New Bedford, Mass.
Date of Birth: December 18, 1930
Curriculum: Commercial
Previous Education: Parker Street School
Future Plans: Secretary
Ambition: Housewife
Noted For: Being full of fun
Pet Peeve: Stuck-up people
Activities: G.A.M.S.

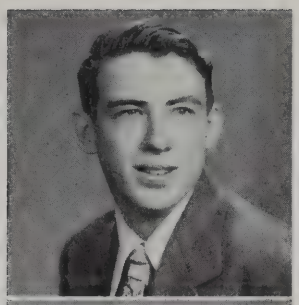

JAMES B. McCARTHY—"Mac"
Address: 275 Hillman Street
Place of Birth: New Bedford, Mass.
Date of Birth: July 8, 1931
Curriculum: College
Previous Education: De La Salle Academy, Newport, Rhode Island
Future Plans: College

JAMES C. McCARTHY—"Jim"
Address: 15 Plymouth Street
Place of Birth: Middleboro, Mass.
Date of Birth: March 3, 1931
Curriculum: General
Previous Education: Roosevelt Junior High School
Future Plans: Service then to College
Ambition: Radio Work
Pet Peeve: Eight-thirty five o'clock
Activities: Band, Orchestra

MAUREEN A. McCARTHY—"Maureen"
Address: 30 Boylston Street, Acushnet, Mass.
Place of Birth: Acushnet, Mass.
Date of Birth: April 15, 1932
Curriculum: College General
Previous Education: Normandin Junior High School
Future Plans: Undecided
Ambition: To be successful in any field
Pet Peeve: English Compositions
Activities: G.A.M.S., Junior Red Cross

PAUL JOSEPH McCAWLEY—"Mac"
Address: 14 Reynolds Street
Place of Birth: New Bedford, Mass.
Date of Birth: October 8, 1927
Curriculum: College Scientific
Previous Education: Holy Name Grammar School
Future Plans: College
Ambition: Engineer
Noted For: Women
Pet Peeve: Women
Activities: Women

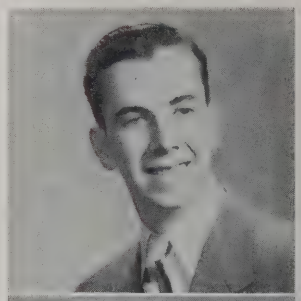

HELEN ILA McCOY—"Mac"
Address: 110 Rodney French Boulevard
Place of Birth: New Bedford, Mass.
Date of Birth: December 4, 1930
Curriculum: Civic
Previous Education: Roosevelt Junior High School
Pet Peeve: Baby Wolves
Activities: Photography Club

JOSEPH McDONNELL—"Joe"
Address: 50 Jonathan Street
Place of Birth: New Bedford, Mass.
Date of Birth: February 17, 1932
Curriculum: Scientific
Previous Education: Thomas R. Rodman School
Future Plans: Undecided
Noted For: My good looks
Pet Peeve: No auditorium
Activities: Band, Chorus

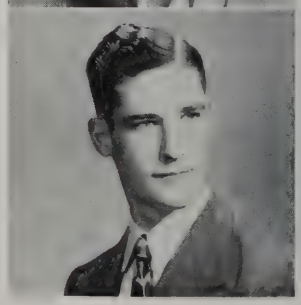

KATHERINE ELIZABETH McIMAIL—"Kay"
Address: 291 Reed Street
Place of Birth: Providence, Rhode Island
Curriculum: General
Previous Education: Thomas R. Rodman School
Ambition: To be married to the nicest man in town
Noted For: Freckles
Pet Peeve: Gabby men
Activities: Junior Girls' League, Dramatic Club, Senior Girls' League, Crimson Courier Staff

DOROTHY ANN MEDEIROS—"Dottie"
Address: 220 Belleville Road
Place of Birth: New Bedford, Mass.
Date of Birth: September 17, 1931
Curriculum: Commercial
Previous Education: Normandin Junior High School
Future Plans: Undecided
Ambition: To raise dogs
Noted For: Gabbing
Pet Peeve: Conceited boys
Activities: Pan-American Club

THELMA MEDEIROS—"Curly"
Address: 436 Orchard Street
Place of Birth: New Bedford, Mass.
Date of Birth: October 10, 1931
Curriculum: Commercial
Previous Education: Roosevelt Junior High School
Future Plans: Business School
Ambition: Court Reporter or Actress
Noted For: Entertaining
Pet Peeve: Sarcasm

ELAINE MELLO
Address: 68 Caroline Street
Place of Birth: New Bedford, Mass.
Date of Birth: June 4, 1931
Curriculum: College General
Previous Education: Parker Street School
Future Plans: Nurses' Training School
Ambition: To be a good nurse
Noted For: Teasing
Pet Peeve: Narrow-minded people
Activities: Captain in G.A.M.S.

ELSIE MELLO
Address: 185 Richard Street
Place of Birth: New Bedford, Mass.
Date of Birth: April 24, 1931
Curriculum: Commercial
Previous Education: Roosevelt Junior High School
Future Plans: To work in an office
Ambition: Accountant
Pet Peeve: Junior Year
Activities: Basketball, Classbook Committee, Crimson Courier, I. M. Learning Corp.

JEAN MELLO—"Jeannie"
Address: 455 Bedford Street
Place of Birth: New Bedford, Mass.
Date of Birth: March 14, 1931
Curriculum: General
Previous Education: Thomas R. Rodman School
Future Plans: College
Ambition: Kindergarten Teacher
Pet Peeve: Men
Activities: Travel Club, Red Cross, Junior and Senior Girls' League

BARBARA A. MENDES—"Babbie"
Address: 118 Acushnet Avenue
Place of Birth: New Bedford, Mass.
Date of Birth: April 29, 1932
Curriculum: Commercial
Previous Education: Roosevelt Junior High School
Future Plans: To go into Navy
Ambition: Receptionist
Noted For: Amusing personality
Pet Peeve: Conceited people
Activities: G.A.M.S., Traffic Squad

DORIS MEUNIER—"Dolly"
Address: 155 Lawrence Street
Place of Birth: New Bedford, Mass.
Date of Birth: August 18, 1931
Curriculum: Commercial
Previous Education: Normandin Junior High School
Future Plans: Work
Ambition: Fashion Designer
Noted For: Talking and giggling
Pet Peeve: Homework
Activities: Honor Society, Guidance Office

BEVERLY MIKOLAJCZYK—"Bev" or "Speed"
Address: 25 Salisbury Street
Place of Birth: New Bedford, Mass.
Date of Birth: March 31, 1931
Curriculum: Commercial
Previous Education: Roosevelt Junior High School
Future Plans: Work
Ambition: To be a store clerk
Pet Peeve: Long skirts
Activities: Traffic

LILLIE E. MONIZE—"Blondie"
Address: 217 Eugenia Street
Place of Birth: New Bedford, Mass.
Date of Birth: December 11, 1930
Curriculum: Commercial
Previous Education: Normandin Junior High School
Future Plans: Professional singer or model
Ambition: To make the most out of life
Noted For: My green eyes
Pet Peeve: Catty girls and late dates
Activities: Library

CARL JOHN MORIARTY—"Moriarty"
Address: 341 Oliver Street
Place of Birth: New Bedford, Mass.
Date of Birth: March 3, 1931
Curriculum: College General
Previous Education: Normandin Junior High School
Future Plans: U. S. Navy
Ambition: Musician
Noted For: Playing sax and clarinet
Pet Peeve: History homework
Activities: Band and Orchestra

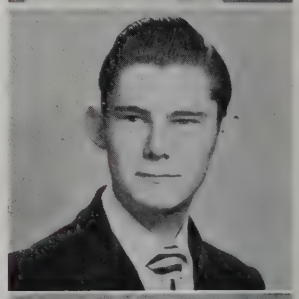

NORMA ALBERTA MORRIS—"Indian"
Address: 87 Clifford Street
Place of Birth: New Bedford, Mass.
Date of Birth: March 27, 1931
Curriculum: Commercial
Previous Education: Normandin Junior High School
Future Plans: To be a noted artist and Fashion Illustrator
Ambition: To have my own Illustrating Fashion Magazine
Noted For: Art work and being late for everything
Pet Peeve: Wise guys and one-armed knife throwers
Activities: G.A.M.S., Music

JOHN MORT—"Mort" or "Tyrone"
Address: 40 Mill Street
Place of Birth: New Bedford, Mass.
Date of Birth: November 24, 1929
Curriculum: Scientific
Previous Education: Clarence A. Cook School
Future Plans: To retire at 20
Ambition: I lost it years ago
Noted For: Good looks and personality
Pet Peeve: Being bothered by my fan club
Activities: Dramatic Club, Football

WALTER E. MONT, JR.—"Wally" or "Buddy"
Address: 457 Rivet Street
Place of Birth: New Bedford, Mass.
Date of Birth: December 8, 1931
Curriculum: Commercial
Previous Education: Roosevelt Junior High School
Future Plans: Electrician
Noted For: Fun
Pet Peeve: New Look
Activities: R.O.T.C.

MARY MORAIS
Address: 755 Belleville Avenue
Place of Birth: Fairhaven, Mass.
Date of Birth: March 5, 1932
Curriculum: Commercial
Previous Education: Mt. Pleasant School
Ambition: To be successful in whatever I attempt
Pet Peeve: Being a wallflower
Activities: Treasurer of Dramatic Club, Honor Society, Junior Secretary in Guidance Office

DONALD MORTON—"Red"
Address: 359 Park Street
Place of Birth: Franklin, New Hampshire
Date of Birth: November 2, 1931
Curriculum: General
Previous Education: Thomas R. Rodman School
Future Plans: New Bedford Textile School
Ambition: Chemist
Noted For: Big feet
Pet Peeve: Getting up to go to school
Activities: Football

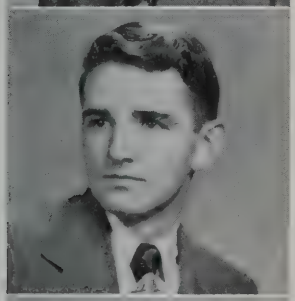

RAYMOND JOSEPH MURRAY—"Ray"
Address: 22 Collins Street
Place of Birth: New Bedford, Mass.
Date of Birth: August 21, 1931
Curriculum: General
Previous Education: Holy Name School
Future Plans: Undecided
Ambition: Detective
Pet Peeve: Homework
Activities: Junior Minute Man

MIRIAM JEAN NERING—"Mazie"
Address: 19 Westland Street, Acushnet, Mass.
Place of Birth: Acushnet, Mass.
Date of Birth: January 10, 1931
Curriculum: College General
Previous Education: Normandin Junior High School
Future Plans: Telephone Operator
Ambition: To Graduate
Noted For: Telling jokes — Piano Playing
Pet Peeve: A bus with high steps
Activities: Junior Counselor, General Music

FILOMENA NETINHO—"Fannie"
Address: 32 Gosnold Street
Place of Birth: New Bedford, Mass.
Date of Birth: March 1, 1932
Curriculum: Commercial
Previous Education: Roosevelt Junior High School
Future Plans: To become a General Office Worker
Ambition: Office Worker
Noted For: Always Giggling
Pet Peeve: The many show-offs at N. B. H. S.
Activities: Honor Society, Class Book Committee

ANTONIO L. NEVES, JR.—"Tony"
Address: 392 Shaw Street
Place of Birth: New Bedford, Mass.
Date of Birth: June 15, 1931
Curriculum: Commercial
Previous Education: Normandin Junior High School
Future Plans: Undecided
Ambition: To be a success
Noted For: White shirts
Pet Peeve: 8:30 a.m.
Activities: President of I. M. Learning Corp., Pan-American Club, Basketball

WALTER NICHOLS—"Nick"
Address: 70 Ocean Street
Place of Birth: New Bedford, Mass.
Date of Birth: August 30, 1931
Curriculum: General
Previous Education: Cook School
Future Plans: Army
Ambition: To be an Army Officer
Pet Peeve: Short auditoriums
Activities: Captain in R.O.T.C.

JACK NOBREGA—"Jackie"
Address: 128 Central Avenue
Place of Birth: New Bedford, Mass.
Date of Birth: April 18, 1930
Curriculum: Commercial
Previous Education: Normandin Junior High School
Future Plans: Textile School or Providence College
Ambition: To be a salesman or coach
Noted For: Basketball
Pet Peeve: Big-headed athletes
Activities: Basketball

ALCINA NOGUEIRA—"Elsie"
Address: 358 Coffin Avenue
Place of Birth: New Bedford, Mass.
Date of Birth: December 22, 1931
Curriculum: Commercial
Previous Education: Normandin Junior High School
Future Plans: Work
Ambition: Secretary
Noted For: Talking
Pet Peeve: Homework
Activities: Crimson Courier, Honor Society, Secretary of I. M. Learning Corp., Junior Secretary in Guidance Office

GRACE MAUREEN O'DONNELL—"Gracie"
Address: 43 DeWolf Street
Place of Birth: New Bedford, Mass.
Date of Birth: November 14, 1931
Curriculum: General
Previous Education: Mt. Pleasant School
Future Plans: Bridgewater
Ambition: Kindergarten Teacher
Pet Peeve: Esther Karalekas
Activities: Dramatic Club, Traffic Squad, Junior Achievement

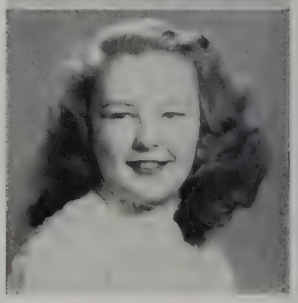

WILLIAM OHNESORGE—"Billy"
Address: 240 Tinkham Street
Place of Birth: Acushnet, Mass.
Date of Birth: September 11, 1931
Curriculum: General
Previous Education: Normandin Junior High School
Future Plans: Brown University
Ambition: Chemist
Pet Peeve: English Assignments
Activities: Classbook Committee

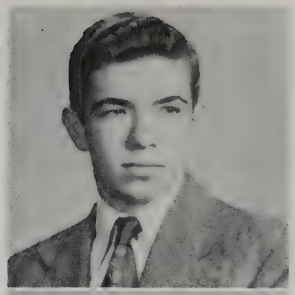

SINVAL OLIVEIRA—"Jesse"
Address: 33 Bonney Street
Place of Birth: New Bedford, Mass.
Date of Birth: May 8, 1932
Curriculum: Commercial
Previous Education: Roosevelt Junior High School
Future Plans: To own my own store
Ambition: Salesman
Noted For: Betting
Pet Peeve: The new look
Activities: R.O.T.C.

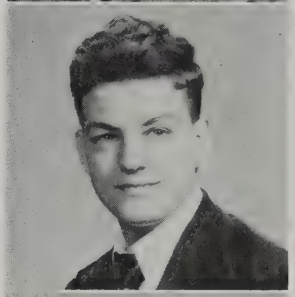

DOLORES OLIVER—"Del"
Address: 137 Thompson Street
Place of Birth: New Bedford, Mass.
Date of Birth: October 1, 1931
Curriculum: Commercial
Previous Education: Roosevelt Junior High School
Future Plans: Business School
Ambition: Private Secretary
Noted For: My laugh and sense of humor
Pet Peeve: Someone cracking their knuckles
Activities: G.A.M.S., Classbook Committee, Senior Steering Committee, R.O.T.C. office

BARBARA PACHECO—"Barbie"
Address: 607 Summer Street
Place of Birth: New Bedford, Mass.
Date of Birth: July 17, 1932
Curriculum: Special Course
Previous Education: Mt. Pleasant School
Future Plans: Nurse
Ambition: Success in life, to make people happy
Noted For: Great sense of humor
Pet Peeve: Homework
Activities: Library Assistant, Crimson Courier

MARY PAIVA—"Chicken"
Address: 160 Query Street
Place of Birth: Vineyard Haven
Date of Birth: January 24, 1931
Curriculum: Commercial
Previous Education: Normandin Junior High School
Future Plans: Undecided
Ambition: To be a success
Noted For: Being a baby sitter
Pet Peeve: Onions

ESTRELLA PAIXAO—"Stella"
Address: 101 Jenkins Street
Place of Birth: So. Dartmouth, Mass.
Date of Birth: February 16, 1932
Curriculum: Commercial
Previous Education: Roosevelt Junior High School
Future Plans: Undecided
Ambition: To be a success
Noted For: My white hair birthmark, slam books
Pet Peeve: Conceited people (boys in particular) and competition
Activities: Steering Committee, Class Book Committee, Junior Counselor, Pan-American Club

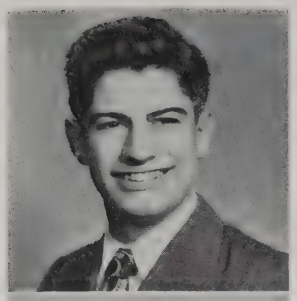

ROGER PARENT—"Oliver"
Address: 1986 Acushnet Avenue
Place of Birth: Canada
Date of Birth: December 20, 1929
Curriculum: Civic
Previous Education: St. Anthony High School
Future Plans: College or the Navy
Ambition: To better myself always
Activities: Junior Achievement

JEANNE PATNODE
Address: 72 Topham Street
Place of Birth: New Bedford, Mass.
Date of Birth: September 7, 1931
Curriculum: Commercial
Previous Education: Mt. Pleasant School
Future Plans: Enter the business world
Ambition: Secretary
Noted For: Being quiet
Pet Peeve: My kid sister

ARLENE F. PERRY—"Penny"
Address: 69 Short Street
Place of Birth: Stonington, Conn.
Date of Birth: November 30, 1930
Curriculum: Civic
Previous Education: C. A. Cook School
Future Plans: Nursing school
Ambition: Nurse
Noted For: Liking horses
Pet Peeve: Girls that curse
Activities: G.A.M.S.

JOSEPHINE CLARA PERRY
"Jo", "Josie", "Phinney", "Jody", "Jackie"
Address: 409 W. Elm Street
Place of Birth: New Bedford, Mass.
Date of Birth: December 26, 1931
Curriculum: Commercial
Previous Education: Grammar School
Future Plans: Fashion Designer
Ambition: Commercial Artist, Fashion Designer
Noted For: Art
Pet Peeve: Oral work, short auditoriums
Activities: Art, G.A.M.S., Gym

JOYCE IRENE PERRY
Address: 41 Fair Street
Place of Birth: New Bedford, Mass.
Date of Birth: July 16, 1931
Curriculum: Commercial
Previous Education: Grammar School
Future Plans: Wilfred Academy
Ambition: Beautician
Pet Peeve: Conceited girls and boys

OCTAVIA PETERS—"Tay" or "Tavia"
Address: 389 Davis Street
Place of Birth: New Bedford, Mass.
Date of Birth: December 17, 1929
Curriculum: Commercial
Previous Education: Holy Family High School
Future Plans: Join the business world
Ambition: Dress Designer
Noted For: Always talking
Pet Peeve: People who talk with their "I's" to close together

ARTHUR PHANEUF—"Art"
Address: 3 Cornell Place
Place of Birth: New Bedford, Mass.
Date of Birth: August 3, 1931
Curriculum: Commercial
Previous Education: Normandin Junior High School
Future Plans: Undecided
Ambition: To be a millionaire
Noted For: Always being in mischief
Pet Peeve: Quiet study halls
Activities: I. M. Learning Corp., Classbook Committee

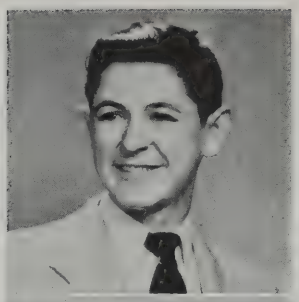

DONALD PIERCE, JR.—"Big Don" or "Pierce"
Address: 2331 Acushnet Avenue
Place of Birth: Acushnet, Mass.
Date of Birth: May 8, 1932
Curriculum: Scientific
Previous Education: Normandin Junior High School
Noted For: My huge muscles
Pet Peeve: Traffic Squad

SHIRLEY ANN PIERCE—"Sturley"
Address: 56 Ashley Street
Place of Birth: New Bedford, Mass.
Date of Birth: August 28, 1930
Curriculum: Commercial
Previous Education: Roosevelt Junior High School
Future Plans: Work
Ambition: Clerical work
Noted For: My blue eyes
Pet Peeve: Hypocrites

BARBARA PIKE—"Pikey" or "Babs"
Address: 762 County Street
Place of Birth: Gardner, Mass.
Date of Birth: May 27, 1931
Curriculum: College General
Previous Education: Liberty St. School, Adams, Mass., Parker St. School
Future Plans: Undecided
Ambition: To live so that everyone will be glad to have known me
Noted For: Getting stuck with speech-making in Miss Lane's room
Pet Peeve: Squeaky shoes
Activities: Dramatic Club, Girls' Choir, Crimson Courier

EDUARDO PINA—"Eddie"
Address: 2 Margin Street
Place of Birth: New Bedford, Mass.
Date of Birth: October 2, 1931
Curriculum: College Scientific
Previous Education: Roosevelt Junior High School
Future Plans: University of Massachusetts
Ambition: Dentist
Pet Peeve: Being drafted into committees without notice
Activities: Pan-American Society President, R.O.T.C., Student Council, Honor Society

LILIA PIRES—"Lila"
Address: 157 Davis Street
Place of Birth: New Bedford, Mass.
Date of Birth: November 24, 1931
Curriculum: Commercial
Previous Education: Normandin Junior High
Future Plans: Campbell or Kinyons
Ambition: Stenographer or Accountant
Noted For: Braids
Pet Peeve: Conceited people
Activities: Tec. Sgt. in G.A.M.S., Portuguese Club

LOUIS POLITIS—"Al" or "Mr. Howard"
Address: 237 Shaw Street
Place of Birth: New Bedford, Mass.
Date of Birth: December 31, 1930
Curriculum: Commercial
Previous Education: Normandin Junior High School
Future Plans: Undecided
Ambition: Radio or theater
Noted For: Imitations, comedian antics
Activities: Dramatic Club, Boys' Chorus, Voice Class, Leaders' Club, Minute Man

JANICE POOLE—"Jan"
Address: 2369 Acushnet Avenue
Place of Birth: Acushnet, Mass.
Date of Birth: December 19, 1931
Curriculum: Scientific
Previous Education: Normandin Junior High School
Ambition: To marry a millionaire
Pet Peeve: Substitutes
Activities: Dramatic Club

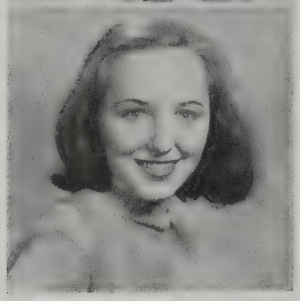

JOANNA POOR—"Jo"
Address: 78 Hawthorn Street
Place of Birth: New Bedford, Mass.
Date of Birth: October 20, 1931
Curriculum: College General
Previous Education: Lincoln School, Winslow, Cook
Future Plans: Undecided
Ambition: To travel
Noted For: Man-hating
Pet Peeve: People who crack their knuckles
Activities: Red Cross Club, Dramatic Club, Junior Girls' League

HAROLD PRICE—"Harry" or Hal"
Address: 76 Myrtle Street
Place of Birth: New Bedford, Mass.
Date of Birth: August 7, 1930
Curriculum: Commercial
Future Plans: Music
Ambition: Musical Career
Noted For: Blushing
Pet Peeve: Homework

GERALDINE PRIFOGLE—"Gerry"
Address: 153 Penniman Street
Place of Birth: New Bedford, Mass.
Date of Birth: February 12, 1932
Curriculum: Commercial
Previous Education: Mt. Pleasant School
Future Plans: Nurses training
Ambition: Nurse
Noted For: Always being in a hurry
Pet Peeve: Dumb boys and conceited girls and boys
Activities: Honor Society

PAULINE ELEANORA PROTZ
Address: 628 Summer Street
Place of Birth: New Bedford, Mass.
Date of Birth: June 2, 1932
Curriculum: Commercial
Previous Education: Mt. Pleasant School
Future Plans: Work
Ambition: To always do the best I can no matter what I am doing
Noted For: Missing the 8 a.m. bus
Pet Peeve: Sniffling
Activities: Traffic Squad, Junior Prom Committee, Treasurer of I. M. Learning Corp., Junior Counselor, Junior Secretary in Guidance Office

RICHARD PRYOR—"Dick"
Address: 375 Kempton Street
Place of Birth: New Bedford, Mass.
Date of Birth: March 28, 1930
Curriculum: Scientific
Previous Education: C. A. Cook School
Future Plans: Undecided
Ambition: To be healthy and happy
Pet Peeve: Big wheels

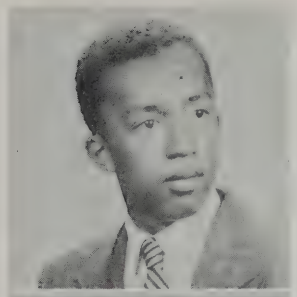

HAROLD RAE—"Hal" or "Rae"
Address: 107 Maxfield Street
Place of Birth: New Bedford, Mass.
Date of Birth: August 17, 1931
Curriculum: Commercial
Previous Education: C. A. Cook School
Future Plans: Navy then Textile
Ambition: Furniture repairer or draftsman
Noted For: Being late
Pet Peeve: Conceited girls
Activities: Leaders' Club, Sports

ELEANOR DORIS RAMSDELL—"Chick" or "Ellie"
Address: 115 Chancery Street
Place of Birth: New Bedford, Mass.
Date of Birth: November 22, 1931
Curriculum: General
Previous Education: Roosevelt Junior High School
Future Plans: College
Ambition: Museum work
Noted For: Interest in sports
Pet Peeve: People who don't explain why they're angry
Activities: Girls' Choir, Basketball, Selected Chorus, Student Council, Cap and Gown Committee, Debating, Honor Society, Leaders' Club

GLORIA A. RAPOZA
Address: 44 Morton Court
Place of Birth: New Bedford, Mass.
Date of Birth: January 21, 1932
Curriculum: Commercial
Previous Education: Roosevelt Junior High School
Future Plans: To become a secretary or office worker
Noted For: Being silly
Pet Peeve: People who are conceited
Activities: Honor Society

SHIRLEY I. RAPOZA—"Shirl""
Address: 37 Scott Street
Place of Birth: New Bedford, Mass.
Date of Birth: December 27, 1930
Curriculum: Commercial
Previous Education: Roosevelt Junior High School
Future Plans: Secretary
Ambition: To become a success
Pet Peeve: Conceited Seniors
Activities: Honor Society, Junior Secretary in Guidance Office, Typist for Crimson Courier

PHYLLIS A. REED—"Phyl"
Address: 151 Morgan Street
Place of Birth: New Bedford, Mass.
Date of Birth: February 8, 1931
Curriculum: General
Previous Education: C. A. Cook School
Future Plans: Massachusetts General Hospital
Ambition: Nurse
Noted For: Laughing in class
Pet Peeve: Homework
Activities: Girls' Leaders' Club, Junior Red Cross, Girls' Basketball Team

LORETTA MAE REGO—"Blondie"
Address: 153 Grinnell Street
Place of Birth: New Bedford, Mass.
Date of Birth: August 3, 1931
Curriculum: Commercial
Previous Education: Roosevelt Junior High School
Future Plans: Campbell Secretarial School
Ambition: Office Worker
Noted For: Drawing and liking the color red
Pet Peeve: Long skirts with loafers and socks
Activities: Traffic

EILENE RESENDES—"Cleo"
Address: 80 Middle Road
Place of Birth: Acushnet, Mass.
Date of Birth: May 18, 1930
Curriculum: Scientific
Previous Education: Normandin Junior High School
Future Plans: College
Ambition: Laboratory Technician
Noted For: Debating
Pet Peeve: The great Catastrophe — V. J. W.
Activities: Debating Society

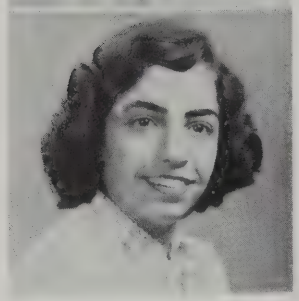

ELVIRA REZENDES—"Vicky"
Address: 176 Coffin Avenue
Place of Birth: New Bedford, Mass.
Date of Birth: September 20, 1931
Curriculum: General
Previous Education: Normandin Junior High School
Future Plans: Work
Ambition: Nursing
Noted For: Day dreaming
Pet Peeve: Homework
Activities: Photography Club

PAUL REZENDES, JR.
Address: 43 Brigham Street
Place of Birth: New Bedford, Mass.
Date of Birth: March 19, 1931
Curriculum: College General
Previous Education: C. A. Cook School
Future Plans: Business College
Ambition: Businessman
Pet Peeve: Physics and chemistry
Activities: Boys' Chorus, R.O.T.C.

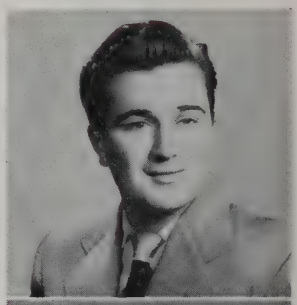

PAUL RICARD—"Paul"
Address: 58 Spruce Street
Place of Birth: New Bedford, Mass.
Date of Birth: March 2, 1931
Curriculum: Scientific
Future Plans: New Bedford Textile Institute
Ambition: Chemical Engineer
Noted For: Bad memory
Pet Peeve: Big time operators
Activities: Photography Club

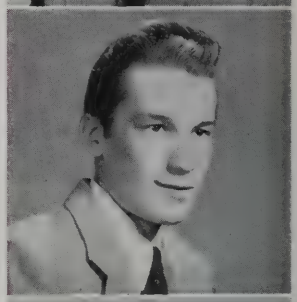

SADA RIHBANY—"Sadie"
Address: 242 Ash Street
Place of Birth: New Bedford, Mass.
Date of Birth: October 31, 1931
Curriculum: Commercial
Previous Education: C. A. Cook School
Future Plans: Undecided
Ambition: Private Secretary
Pet Peeve: Conceited people
Activities: Lieut. in Traffic Squad, Library, Jr. Secretary in Guidance Office, Classbook Committee, Junior Counselor

LEONARD RILEY—"Streak"
Address: 43 Sycamore Street
Place of Birth: New Bedford, Mass.
Date of Birth: December 27, 1931
Curriculum: Scientific
Previous Education: Holy Family Grammar School
Future Plans: Providence College
Ambition: Indefinite
Noted For: Being a "good boy" on all my dates
Pet Peeve: Cagey girls
Activities: Boys' Chorus, Track Team

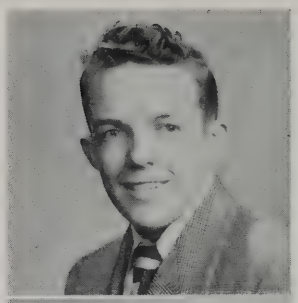

BARBARA ROBBINS—"Barby"
Address: 359 Maple Street
Place of Birth: New Bedford, Mass.
Date of Birth: December 11, 1931
Curriculum: General
Previous Education: Betsey B. Winslow School
Future Plans: College
Ambition: Radio Actress
Activities: Dramatic Club, Debating Society, Junior Counselor, Library Assistant, Junior Achievement

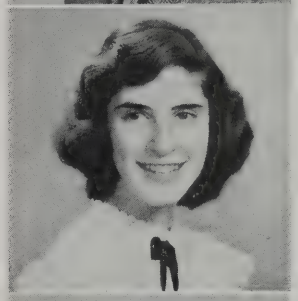

DONALD ROBINSON—"Dow"
Address: 3 Noia Street, Acushnet, Mass.
Place of Birth, Rhode Island
Date of Birth: January 19, 1931
Curriculum: Scientific
Previous Education: Jr. High School
Future Plans: Army Air Corps
Ambition: Photography
Noted For: Airship Building
Pet Peeve: Homework

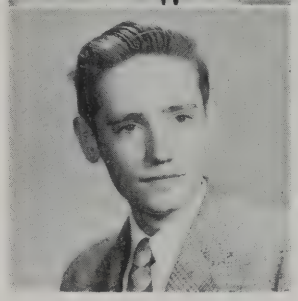

EZABEL ROCHA—"Bella"
Address: 211 Acushnet Avenue
Place of Birth: New Bedford, Mass.
Date of Birth: October 11, 1931
Curriculum: Commercial
Previous Education: Roosevelt Junior High School
Future Plans: Business school
Ambition: Typist
Noted For: My laugh
Pet Peeve: School day after a holiday

THERESA A. ROCHA—"Terry"
Address: 165 Fair Street
Place of Birth: New Bedford, Mass.
Date of Birth: November 29, 1931
Curriculum: Scientific
Previous Education: Roosevelt Junior High School
Future Plans: College
Ambition: To teach
Noted For: Not knowing my own mind
Pet Peeve: Football
Activities: Honor Society, Girls' Choir

CLAIRE ROCHELEAU
Address: 35 Presidential Heights
Place of Birth: New Bedford, Mass.
Date of Birth: June 21, 1931
Curriculum: College General
Previous Education: Grammar School
Future Plans: Massachusetts General Hospital
Ambition: To be a nurse
Noted For: Winking
Pet Peeve: Homework
Activities: Leaders' Club, Junior Counselor

ANGELINA RODERIQUES—"Angie"
Address: 258 Bates Street
Place of Birth: New Bedford, Mass.
Date of Birth: January 22, 1931
Curriculum: Commercial
Previous Education: Normandin Junior High School
Future Plans: Business school
Ambition: Secretary
Pet Peeve: A liar
Activities: G.A.M.S., Portuguese Club

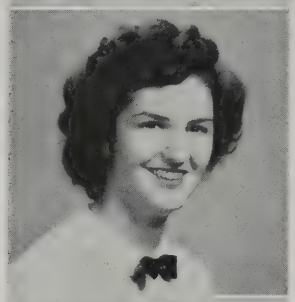

EVELYN ROGERS—"Ev"
Address: 98 Clark Street
Place of Birth: New Bedford, Mass.
Date of Birth: November 2, 1929
Curriculum: Commercial
Previous Education: Mt. Pleasant School
Future Plans: Undecided
Ambition: Reporter, secretary
Noted For: Being friendly
Pet Peeve: Homework and people who repeat what they've already said
Activities: Gym, Art

JACQUELINE ROGERS—"Jackie"
Address: 113 Jenny Lind Street
Place of Birth: New Bedford, Mass.
Date of Birth: September 15, 1931
Curriculum: Commercial
Previous Education: Thomas R. Rodman School
Future Plans: To further my education
Ambition: To always be able to laugh
Noted For: Having my seat changed in study halls
Activities: G.A.M.S., Jr. Red Cross, Sr. Girls' League

PATRICIA ROSE ROGERS—"Pat"
Address: 939 Bristol Street
Place of Birth: New Bedford, Mass.
Date of Birth: March 17, 1932
Curriculum: Commercial
Previous Education: Normandin Junior High School
Future Plans: To join the W.A.V.E.S.
Ambition: Marriage
Noted For: Talking out of turn
Pet Peeve: Silly kids
Activities: G.A.M.S., Girls' Choir, Selected Choir, Honor Society, Junior Secretary in Guidance Office

ALLAN ROSCOW
Address: 209 Query Street
Place of Birth: New Bedford, Mass.
Date of Birth: September 20, 1931
Curriculum: Scientific
Previous Education: Normandin Junior High School
Future Plans: Textile
Ambition: Chemist
Pet Peeve: Woman drivers
Activities: R.O.T.C.

JAMES ANTHONY ROSE—"Ripper"
Address: 75 Presidential Heights
Place of Birth: New Bedford, Mass.
Date of Birth: August 7, 1932
Curriculum: Commercial
Previous Education: Mt. Pleasant School
Future Plans: Bookkeeper or Accountant
Ambition: Cartoonist
Noted For: Basketball fouling
Pet Peeve: Short Auditoriums
Activities: Honor Society, Student Court

JOSEPH ROSE—"Joe"
Address: 64 Bedford Street
Place of Birth: New Bedford, Mass.
Curriculum: Commercial
Previous Education: Roosevelt Junior High School
Future Plans: Life of ease — Marriage
Ambition: Millionaire
Noted For: Bashfulness
Pet Peeve: Snobby girls
Activities: Honor Society

CHARLOTTE ROSENTHAL
Address: 136 Clinton Street
Place of Birth: New Bedford, Mass.
Date of Birth: August 8, 1931
Curriculum: College Classical
Previous Education: Winslow School
Future Plans: College
Ambition: Music
Noted For: Slipping into home room every morning at 8:29
Pet Peeve: Homework on weekends
Activities: Honor Society, Dramatic Club, Girls' Chorus, Junior Red Cross

DOROTHY ROSS—"Dotty Mae"
Address: 81 Cedar Street
Place of Birth: New Bedford, Mass.
Date of Birth: July 22, 1931
Curriculum: Commercial
Previous Education: Grammar School
Future Plans: Secretarial school
Ambition: Secretary
Pet Peeve: Socks with high-heel shoes
Activities: Girls' Choir, Traffic Squad, G.A.M.S.

FRANCIS RUSSELL—"Franny"
Address: 1013 Victoria Street
Place of Birth: Maine
Date of Birth: June 18, 1930
Curriculum: Commercial
Previous Education: Normandin Junior High School
Future Plans: Undecided
Ambition: To be a scientist
Noted For: Being a cowboy with a car
Pet Peeve: Certain girls

RUTH RYAN—"Ruthie"
Address: 47 Chestnut Street
Place of Birth: New Bedford, Mass.
Date of Birth: February 2, 1930
Curriculum: College General
Previous Education: Henry Hall Junior High, Falmouth, Mass.
Future Plans: Nursing
Ambition: To be a successful nurse
Pet Peeve: Racial prejudice
Activities: Girls' Choir, Junior Red Cross

JOHN LEON RYBKA—"Rybka"
Address: 27 Rodney Street
Place of Birth: New Bedford, Mass.
Date of Birth: October 8, 1931
Curriculum: College General
Previous Education: Roosevelt Junior High School
Future Plans: To go to college
Ambition: To become a chemical engineer
Activities: R.O.T.C.

ROBERT SALA—"Bob"
Address: 187 Chancery Street
Place of Birth: Hartford, Connecticut
Date of Birth: September 10, 1931
Curriculum: Scientific
Previous Edcation: Grammar School
Future Plans: Textile Institute
Ambition: Mechanical Engineer
Noted For: Big Feet
Pet Peeve: A fellow who carries his books in his arms like a girl
Activities: Honor Society

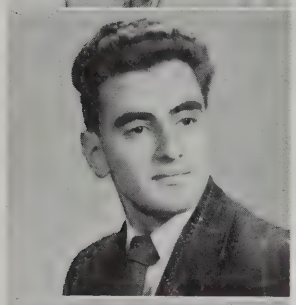

JOSEPH SANTOS—"Lover Boy"
Address: 7 Ashley Street
Place of Birth: South Dartmouth, Mass.
Date of Birth: April 11, 1930
Curriculum: Commercial
Previous Education: Roosevelt Junior High School
Future Plans: The lucky Army (21 months). Get married and raise 5 kids
Ambition: To be in the theatrical business
Noted For: Yellow cards
Pet Peeve: This picture
Activities: Minute-Man, Football

MARIE ALICE SANTOS
Address: 49 Katharine Street
Place of Birth: Sao Paio, Portugal
Date of Birth: April 12, 1932
Curriculum: College General
Previous Education: Rosevelt Junior High School
Future Plans: College
Ambition: To be a chatterbox
Noted For: Being a dyed-in-the-wool Red Sox fan
Pet Peeve: Racial prejudice
Activities: Pan-American Society, Photography Club, Traffic Squad, G.A.M.S.

MANUEL SANTOS—"Manny"
Address: 79 Willard Street
Place of Birth: New Bedford, Mass.
Date of Birth: November 20, 1930
Curriculum: Commercial
Previous Education: Roosevelt Junior High School
Future Plans: College
Ambition: Business Executive
Activities: R.O.T.C.

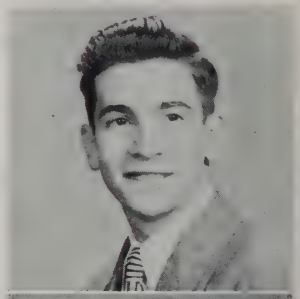

EILEEN SATTAK—"Blondie"
Address: 28 Rodney French Boulevard
Place of Birth: Brooklyn, New York
Date of Birth: November 4, 1930
Curriculum: College General
Previous Education: Roosevelt Junior High School
Future Plans: Training for a nurse
Ambition: To be a nurse
Noted For: Giggling
Pet Peeve: Males
Activities: G.A.M.S., Music, Art, Portuguese, French Club

HARVEY EARLE SCHWARTZ
Address: 66 Rounds Street
Place of Birth: New Bedford, Mass.
Date of Birth: October 30, 1930
Curriculum: Commercial
Previous Education: Thomas R. Rodman School
Future Plans: Becker College
Ambition: Advertisor
Pet Peeves: Hypocrites
Activities: J. V. Basketball, Junior Counselor

BARBARA A. SEDDON—"Barb" or "Babs"
Address: 54 Tremont Street
Place of Birth: New Bedford, Mass.
Date of Birth: March 8, 1932
Curriculum: Commercial
Previous Education: Betsey B. Winslow School
Future Plans: Work for a couple of years and then marry the man of my life
Ambition: To make my dreams come true
Noted For: Collecting class dues
Pet Peeve: Homework
Activities: Student Council, Class treasurer, Girls' Choir

DONALD J. SENNA—"Don"
Address: 354 County Street
Place of Birth: New Bedford, Mass.
Date of Birth: August 15, 1931
Curriculum: Civic
Previous Education: Roosevelt Junior High School
Future Plans: School or Marine Corps
Ambition: Pharmacist or State Trooper
Noted For: Getting in and out of trouble
Pet Peeve: A flat tire
Activities: Boys' Chorus, Gym

SONYA RUTH SHAPIRO
Address: 76 Plymouth Street
Place of Birth: New Bedford, Mass.
Date of Birth: September 26, 1931
Curriculum: College
Previous Education: Betsey B. Winslow School
Future Plans: College
Ambition: To be a success in life
Noted For: Being a Wing Scout
Pet Peeve: Teachers who give homework over vacations
Activities: Dramatic Club, Alpha Debating Society, French Club, Honor Society, Junior Minuteman

JOHN B. SHEA, JR.—"Johnny"
Address: 39 Keene Street
Place of Birth: Worcester, Mass.
Date of Birth: December 10, 1929
Curriculum: Scientific
Previous Education: C. A. Cook School
Future Plans: To get a job
Ambition: To be a success
Pet Peeve: Don't have any
Activities: Debating Society, R.O.T.C., Photography Club, Traffic Squad

JOAN SHEEHAN
Address: 358 Cedar Street
Place of Birth: New Bedford, Mass.
Date of Birth: August 16, 1931
Curriculum: College Scientific
Previous Education: Holy Name School
Future Plans: College
Ambition: Math teacher
Noted For: Being late mornings
Pet Peeve: Domineering men
Activities: Vice President of Honor Society, Board of Directors of Crimson Courier, Jr. and Sr. Girls' Leagues, Jr. Minuteman, Guidance Secretary, Band, Orchestra, Classbook Committee

MELVIN SHER—"Mel"
Address: 525 Rockdale Avenue
Place of Birth: New Bedford, Mass.
Date of Birth: November 15, 1931
Curriculum: Scientific
Previous Education: Grammar School
Future Plans: College
Ambition: Surgeon
Activities: Student Council, Baseball, Crimson Courier

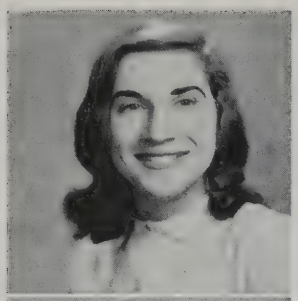

CLAIRE MONA SHULTZ—"One of the Shultz girls"
Address: 56 Byron Street
Place of Birth: New Bedford, Mass.
Date of Birth: March 11, 1929
Curriculum: Commercial
Previous Education: Betsey B. Winslow
Future Plans: College
Ambition: Singer
Noted For: Friendliness
Pet Peeve: Short hair
Activities: Art and Crafts, Traffic

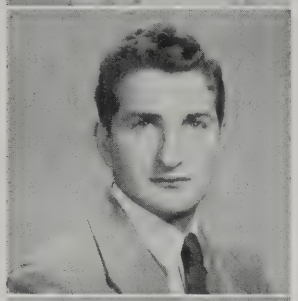

HERBERT IRVING SHUSTER—"Herby"
Address: 312 Pleasant Street
Place of Birth: New Bedford, Mass.
Date of Birth: October 30, 1929
Curriculum: Commercial
Previous Education: Roosevelt Junior High School
Future Plans: Undecided
Ambition: To succeed
Noted For: Quiet type
Activities: Basketball

BEVERLY SINGER—"Bev"
Address: 389 Farm Street
Place of Birth: Brooklyn, New York
Date of Birth: February 16, 1931
Curriculum: Commercial
Previous Education: Seth Law Junior High
Future Plans: To become a nurse
Pet Peeve: Conceited people
Activities: Girls' League, Assistant Librarian, Traffic Squad

DONALD EDWARD SLOCUM—"Satch"
Address: 24 Ward Street
Place of Birth: New Bedford, Mass.
Date of Birth: September 20, 1929
Curriculum: Commercial
Previous Education: C. A. Cook School
Future Plans: College
Ambition: Coach
Noted For: Football
Pet Peeve: Girls
Activities: Baseball, Basketball, Football

JANICE ELIZABETH SLOCUM—"Jan"
Address: 62 Rounds Street
Place of Birth: New Bedford, Mass.
Date of Birth: November 30, 1931
Curriculum: General Course
Previous Education: Thomas R. Rodman School
Future Plans: Faulkner Hospital
Ambition: Airline hostess
Pet Peeve: Boys' brown and white sport shoes and suspenders
Activities: Dramatic Club, Travel Club, Traffic Squad, Senior Girls' League, Crimson Courier

ESTELLE SMITH—"Babe"
Address: 99 Ash Street
Place of Birth: New Bedford, Mass.
Date of Birth: April 21, 1931
Curriculum: College General
Previous Education: Betsey B. Winslow School
Future Plans: College
Ambition: History Teacher
Pet Peeve: Chewing Gum
Activities: Jr. Girls' League, Red Cross, Traffic Squad, Travel Club

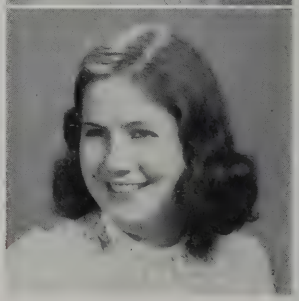

JOAN SMITH—"Red"
Address: 160 Elm Street
Place of Birth: Fairhaven, Mass.
Date of Birth: February 4, 1932
Curriculum: Commercial
Previous Education: Holy Family Grammar School
Future Plans: Undecided
Ambition: Medical Secretary
Noted For: Walking slow and clumsiness
Pet Peeve: People that don't tell the truth
Activities: Jr. Red Cross, Traffic Squad, Crimson Courier, Representative

PRISCILLA ELAINE SOARES—"Priss"
Address: 59 Jouvette Street
Place of Birth: Dartmouth, Mass.
Date of Birth: May 7, 1931
Curriculum: Civic
Previous Education: Roosevelt Junior High School
Future Plans: Undecided
Ambition: To be successful
Noted For: Persistent talking or gabbing
Pet Peeve: Conceited people
Activities: Traffic Squad, Chorus

CONSUELO SOUZA—"Connie"
Address: 111 Bay Village
Place of Birth: New Bedford, Mass.
Date of Birth: August 5, 1931
Curriculum: College General
Previous Education: St. Mary School
Future Plans: To attend Howard University
Ambition: Doctor
Pet Peeve: Corny Jokes
Activities: Crimson Courier, Dramatic Club, Jr. Red Cross

GILDA SOUZA—"Judy"
Address: 251 Church Street
Place of Birth: New Bedford, Mass.
Date of Birth: January 14, 1932
Curriculum: Commercial
Previous Education: Normandin Junior High School
Future Plans: Secretarial work or Bookkeeping
Ambition: To do the best I can
Noted For: Helping others
Pet Peeve: Leaving school
Activities: Assistant Editor of Classbook, Board of Directors of Crimson Courier, Portuguese Club, Student Council, Junior Counsellor, Honor Society, Secretary in Guidance Office

HILDA SOUZA—"Hildy"
Address: 208 Dawson Street
Place of Birth: New Bedford, Mass.
Date of Birth: February 19, 1931
Curriculum: College General
Previous Education: Normandin Junior High School
Future Plans: Nurses' Training School
Ambition: Child Psychologist
Noted For: Big eyes
Pet Peeve: Scuffling shoes
Activities: Red Cross, Portuguese Club

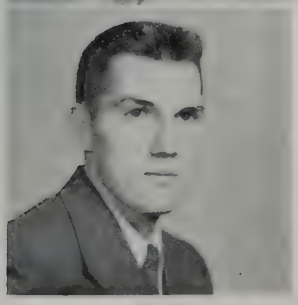

JOSE SOUZA—"Joe"
Address: 8 Diman Street
Place of Birth: New Bedford, Mass.
Date of Birth: November 19, 1931
Curriculum: Scientific
Previous Education: Normandin Junior High School
Future Plans: To be a pilot
Ambition: To become a success
Noted For: Trying to be a wolf
Pet Peeve: A certain conceited girl from Mr. Willey's class
Activities: Sports

NATALIA PEREIRA SOUZA—"Nat" or "Natty"
Address: 257 Austin Street
Place of Birth: New Bedford, Mass.
Date of Birth: May 23, 1931
Curriculum: General
Previous Education: Parker Street School
Future Plans: St. Luke's Hospital
Ambition: To be a nurse
Noted For: Always being in a hurry
Pet Peeve: To be kept waiting
Activities: Band and Orchestra

BARBARA RUTH STACKHOUSE—"Stacky"
Address: 274 Church Street
Place of Birth: New Bedford, Mass.
Date of Birth: December 24, 1931
Curriculum: Commercial
Previous Education: Normandin Junior High School
Future Plans: To attend Kinyon's School
Ambition: To be a Certified Public Accountant
Noted For: Singing
Pet Peeve: Conceited athletes
Activities: Girls' Choir, Girls' Selected Choir, Working in the R.O.T.C. office

MARY THERESA STAMO—"Giggles"
Address: 551 Kempton Street
Place of Birth: New Bedford, Mass.
Date of Birth: December 31, 1931
Curriculum: General
Previous Education: C. A. Cook School
Future Plans: To enter nursing school
Ambition: To become a nurse
Noted For: Playing the harmonica
Pet Peeve: Traffic officers in the cafeteria

FRED STARKIE
Address: 40 Glennon Street
Place of Birth: New Bedford, Mass.
Date of Birth: June 24, 1928
Curriculum: Commercial
Previous Education: Normandin Junior High School
Pet Peeve: Everything
Activities: Football

FLORENCE LOUISE STEPHENS—"Flossie" or "Red"
Address: 39 Bullock Street
Place of Birth: New Bedford, Mass.
Date of Birth: July 1, 1932
Curriculum: Commercial
Previous Education: Mt. Pleasant School
Future Plans: To build bigger and better fires
Ambition: To become a telephone operator
Noted For: Hair and eyes
Pet Peeve: The big shots of New Bedford
Activities: Traffic Squad

RALPH PAUL STEVENS—"Steve"
Address: 37 Stackhouse Street
Place of Birth: New Bedford, Mass.
Date of Birth: May 3, 1930
Curriculum: Scientific
Previous Education: Roosevelt Junior High School
Future Plans: See Draft Board
Ambition: Live happily
Noted For: Eating
Pet Peeve: A ten minute test with only three minutes to take the test in
Activities: Football, basketball, track, gym

DONALD SULLIVAN—"Sully"
Address: 61 Washington Street
Place of Birth: New Bedford, Mass.
Date of Birth: December 14, 1931
Curriculum: Scientific
Previous Education: St. Mary Grammar School
Future Plans: Undecided
Ambition: To be a millionaire
Noted For: Shyness
Pet Peeve: Traffic Officers
Activities: Football, Basketball, Baseball

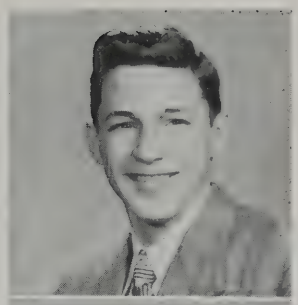

NORMAN SULLIVAN—"Sully"
Address: 396 Sawyer Street
Place of Birth: New Bedford, Mass.
Date of Birth: April 19, 1931
Curriculum: Commercial
Previous Education: Normandin Junior High School
Future Plans: Join Army
Noted For: Fooling around
Pet Peeve: Conceited girls
Activities: Sports

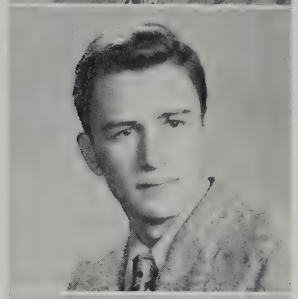

DAVID S. SYKES—"Dave"
Address: 590 Shawmut Avenue
Place of Birth: New Bedford, Mass.
Date of Birth: July 13, 1929
Curriculum: General
Previous Education: Junior High School
Future Plans: Undecided
Ambition: Electrical Engineer
Noted For: Whistling
Pet Peeve: Being called Junior
Activities: Track

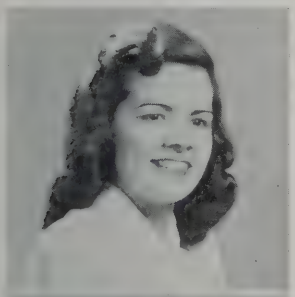

DOROTHY SYLVIA—"Dot"
Address: 620 Cottage Street
Place of Birth: New Bedford, Mass.
Date of Birth: January 27, 1931
Curriculum: College General
Previous Education: Castlemont High, Oakland, California
Future Plans: New Bedford Textile Institute
Ambition: Buyer of clothes at Macy's
Pet Peeve: Ignorant Men
Activities: Sr. Girls' League, Reporter for Crimson Courier

EDNA SYLVIA—"Ed" or "Eddie"
Address: 67 Sidney Street
Place of Birth: New Bedford, Mass.
Date of Birth: July 23, 1931
Curriculum: Commercial
Previous Education: Roosevelt Junior High School
Future Plans: Business School
Ambition: Social Worker
Noted For: My laugh
Pet Peeve: Homework
Activities: Classbook Committee and G.A.M.S.

JOSEPH F. SYLVIA—"Joey" or "Joe"
Address: 212 Hathaway Street
Place of Birth: Lakeville, Mass.
Date of Birth: February 2, 1928
Curriculum: Commercial
Previous Education: Grammar School
Future Plans: To work in office and to go in service
Ambition: To become a sports writer
Noted For: Baseball
Pet Peeve: Bookkeeping in Commiskey's room
Activities: Traffic Squad

JOSEPH P. SYLVIA—"Joe"
Address: 125 Rockland Street
Place of Birth: New Bedford, Mass.
Date of Birth: November 18, 1930
Curriculum: Commercial
Previous Education: Roosevelt Junior High School
Future Plans: Business School
Ambition: To spend one day at Vassar College
Noted For: Lack of patience
Pet Peeve: Mr. Marvel's gum-soled shoes
Activities: R.O.T.C.

ALBERT SZCZUR, JR.—"Skippy"
Address: 232 Belleville Road
Place of Birth: New Bedford, Mass.
Date of Birth: June 18, 1931
Curriculum: Scientific
Previous Education: Normandin Junior High School
Future Plans: College
Ambition: Mad Chemist
Noted For: Playing the tuba in the band
Pet Peeve: Long skirts and Mr. Arey always short of money
Activities: Band and Orchestra

DORIS E. TABER
Address: 2521 Acushnet Avenue
Place of Birth: New Bedford, Mass.
Date of Birth: April 8, 1931
Curriculum: General
Previous Education: Normandin Junior High School
Future Plans: College
Ambition: Teacher
Noted For: Temper
Pet Peeve: Vincent J. Worden

NANCY JANE TAYLOR—"Nancy"
Address: 257 Maple Street
Place of Birth: Reading, Pennsylvania
Date of Birth: August 25, 1931
Curriculum: Commercial
Previous Education: Normandin Junior High School
Future Plans: Undecided
Ambition: To live happily
Noted For: Wearing a "Voke" football sweater
Pet Peeve: Homework and seventh periods
Activities: Library Assistant, Treasurer of Senior Girls' League

PHILIP B. TAYLOR—"Dead Eye"
Address: 17 Bullock Street
Place of Birth: New Bedford, Mass.
Date of Birth: March 13, 1931
Curriculum: Scientific
Previous Education: Grammar School
Future Plans: Radio Engineering, Rochester Institute Technology
Ambition: Radio Engineer
Noted For: Being "Born in England"
Pet Peeve: Traffic Squad and Student Court
Activities: Dramatic Club and Junior Achievement

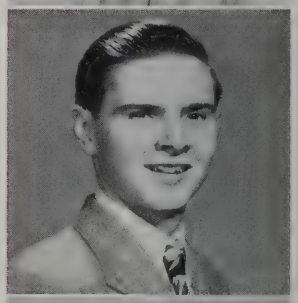

RODMAN E. TAYLOR—"Rod"
Address: 602 Shawmut Avenue
Place of Birth: New Bedford, Mass.
Date of Birth: April 17, 1931
Previous Education: Mount Pleasant School
Future Plans: California
Ambition: Travel
Pet Peeve: Never being able to pass

HILDA TAVARES—"Hilda"
Address: 59 Sylvia Street
Place of Birth: New Bedford, Mass.
Date of Birth: February 2, 1932
Curriculum: Commercial
Previous Education: Normandin Junior High School
Future Plans: Office Work
Ambition: To own a business
Pet Peeve: Getting up in the morning

DOLORES TEIXEIRA—"Texie"
Address: 2321 Church Street
Place of Birth: New Bedford, Mass.
Date of Birth: October 31, 1931
Curriculum: Civic
Previous Education: Normandin Junior High Schol
Future Plans: Marriage
Ambition: To be a beautician
Pet Peeve: People who think they're wheels but are only spokes
Activities: Pan-American Club and Traffic Squad

LUCY M. TEIXEIRA
Address: 81 Liberty Street
Place of Birth: New Bedford, Mass.
Date of Birth: August 21, 1930
Curriculum: Commercial
Previous Education: Thomas R. Rodman School
Future Plans: Undecided
Ambition: To travel
Pet Peeve: Arguments

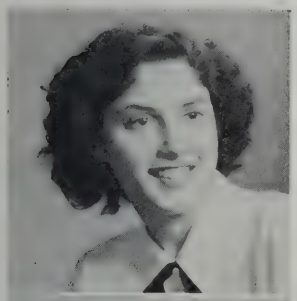

MARY C. TEIXEIRA—"Twinny"
Address: 81 Liberty Street
Place of Birth: New Bedford, Mass.
Date of Birth: August 21, 1930
Curriculum: Commercial
Previous Education: Thomas R. Rodman School
Ambition: Secretary
Pet Peeve: My brother

DONALD F. THEODORE—"Red"
Address: 170 Dartmouth Street
Place of Birth: New Bedford, Mass.
Date of Birth: March 14, 1931
Curriculum: Scientific
Previous Education: Roosevelt Junior High School
Future Plans: Pratt Institute
Ambition: Illustrator
Noted For: Hair
Pet Peeve: Mathematics
Activitie: Art Editor of Classbook, Steering Committee

PAUL THOMPSON
Address: 18 Bardsley Street, Acushnet, Mass.
Place of Birth: Acushnet, Mass.
Date of Birth: January 24, 1932
Previous Education: Normandin Junior High School
Ambition: To be a man
Noted For: Descriptions
Activities: R.O.T.C., and Boys' Chorus

JUNE THRASHER
Address: 175 Parker Street
Place of Birth: New Bedford, Mass.
Date of Birth: January 25, 1931
Curriculum: College General
Previous Education: Parker Street School
Future Plans: Train at St. Luke's
Ambition: To be a nurse on an ocean liner
Noted For: Always falling down
Pet Peeve: Maurice Duchaine
Activities: Treasurer of Honor Society, Sr. Girls' League, Cheerleader

BEVERLY TIPPING—"Tippy"
Address: 76 Linden Street
Place of Birth: New Bedford, Mass.
Date of Birth: April 28, 1932
Curriculum: Commercial
Previous Education: Holy Name School
Future Plans: Secretarial Work
Ambition: To be a private secretary
Pet Peeve: Short Vacations
Activities: Honor Society

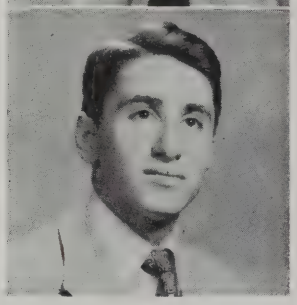

NORMAN TRAVERSE—"The Colonel"
Address: 36 James Street
Place of Birth: Boston, Mass.
Date of Birth: November 14, 1929
Curriculum: General
Previous Education: Winslow School
Future Plans: To be president
Ambition: To become active in government
Noted For: Debating
Pet Peeve: Dixiecrats
Activities: Debating Club, Photography Club, Travel Club

BYRON TREFONIDES—"Tref"
Address: 191 Chancery Street
Place of Birth: New Bedford, Mass.
Date of Birth: June 28, 1931
Curriculum: General
Previous Education: Clarence A. Cook School
Future Plans: To discover a new continent
Ambition: Traveller and Adventure
Noted For: My good looks
Pet Peeve: Whips and wheels
Activities: Gym Leaders' Club, Boys' Chorus, Traffic Squad

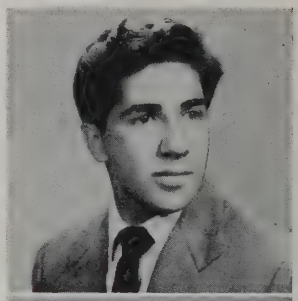

JANICE MARILYN TRIPP—"Blondie" or "Jan"
Address: 412 Maxfield Street
Place of Birth: New Bedford, Mass.
Date of Birth: October 30, 1930
Curriculum: Commercial
Previous Education: Clarence A. Cook School
Future Plans: Chamberlain School
Ambition: Retailing and modeling
Noted For: My long blond hair
Pet Peeve: Men
Activities: Alpha Debating Society, G.A.M.S., Junior Red Cross, Girls' Choir, Gym Leaders' Club, Traffic Squad

PRISCILLA TRIPP—"Trudy"
Address: 156 Cedar Street
Place of Birth: Acushnet, Mass.
Date of Birth: September 26, 1931
Curriculum: Commercial
Previous Education: Parker Street School
Future Plans: Secretarial School
Ambition: Housewife
Noted For: My Temper
Pet Peeve: Typing
Activities: Girls' Chorus

ALFRED TWAROG
Address: 110 Division Street
Place of Birth: New Bedford, Mass.
Date of Birth: February 9, 1926
Curriculum: College

BARBARA URQUHART—"Babs" or "Herk"
Address: 21 Valentine Street
Place of Birth: New Bedford, Mass.
Date of Birth: June 8, 1931
Curriculum: Commercial
Previous Education: Roosevelt Junior High School
Future Plans: Campbell's Secretarial School and Textile Institute
Ambition: To become a success and not get married
Pet Peeve: Sarcastic people
Activities: G.A.M.S.

BALBINA VIEIRA—"Bina"
Address: 40 Sidney Street
Place of Birth: New Bedford, Mass.
Date of Birth: July 17, 1931
Curriculum: Commercial
Previous Education: Roosevelt Junior High School
Future Plans: Navy nurse
Ambition: Hairdresser
Noted For: Scheming
Pet Peeve: Conceited people
Activities: G.A.M.S.

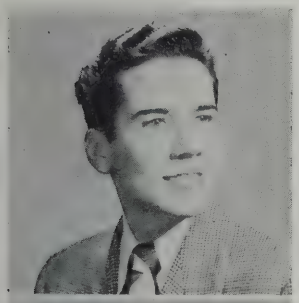

RAYMOND VINCENT—"Ray"
Address: 1928 Purchase Street
Place of Birth: New Bedford, Mass.
Date of Birth: June 18, 1931
Curriculum: Commercial
Previous Education: Normandin Junior High School
Future Plans: Bryant College
Ambition: Accountant
Noted For: My laugh
Pet Peeve: School books
Activities: Senior Steering Committee, Classbook Committee

OLGA NUNES VIOLANTE—"Pixie"
Address: 40 Sidney Street
Place of Birth: New Bedford, Mass.
Date of Birth: September 22, 1931
Curriculum: General
Previous Education: Roosevelt Junior High School
Future Plans: To go to college
Ambition: Teacher of Art
Noted For: Poster drawing and decoration of 216
Pet Peeve: Rude people
Activities: Orchestra, Senior Steering Committee, Publicity and Educational Chairman of Pan-American Club

JOYCE ANNE WALL—"Joy"
Address: 55 Newton Street
Place of Birth: New Bedford, Mass.
Date of Birth: April 15, 1932
Curriculum: General
Previous Education: Thomas R. Rodman
Future Plans: Chamberlain School of Retailing
Ambition: Business
Noted For: Don't know
Pet Peeve: Those study hall play boys
Activities: Dramatic Club, Travel Club, Senior Girl's League, Crimson Courier

WILLIAM WANAT—"Bill"
Address: 11 Jean Street
Place of Birth: New Bedford, Mass.
Date of Birth: August 8, 1931
Curriculum: Civic
Previous Education: Normandin and J. P. Timilty (Boston)
Future Plans: Undecided
Ambition: To be a man
Noted For: Never wearing a necktie
Pet Peeve: Conceited girls
Activities: Junior Achievement

HAROLD WARD—"Wardy"
Address: 112 Arnold Street
Place of Birth: New Bedford, Mass.
Date of Birth: March 4, 1931
Curriculum: Scientific
Previous Education: Cook School
Future Plans: Textile School
Ambition: Chemist
Noted For: Mad fiddler
Pet Peeve: Women in pants
Activities: Band, Orchestra

DOROTHY WAYNER—"Dot" or "Dotty"
Address: 212 Mt. Pleasant Street
Place of Birth: Taunton, Mass.
Date of Birth: July 14, 1931
Curriculum: Classical and General
Previous Education: Holy Name School
Future Plans: Nurse's Training School
Ambition: To obtain a B. S. Degree
Noted For: Getting into trouble in the Lab.
Pet Peeve: So called friends
Activities: Dramatic Club, Crimson Courier

FRANCES E. WALSH—"Nancy"
Address: 19 Vernon Street
Place of Birth: New Bedford, Mass.
Date of Birth: December 10, 1931
Curriculum: Commercial
Previous Education: Normandin Junior High School
Future Plans: Business School
Ambition: To become a private secretary
Noted For: Short hair
Pet Peeve: Conceited people
Activities: Gym

JANICE RITA WALSH—"Jan" or "Janjan"
Address: 13 Willow Street
Place of Birth: New Bedford, Mass.
Date of Birth: February 4, 1931
Curriculum: Commercial
Previous Education: Parker Street School
Future Plans: Telephone operator
Ambition: To build bigger and better fires
Noted For: Whispering in study hall
Pet Peeve: People who occupy 2 seats on a bus!
Activities: Traffic

MAUREEN J. WALSH—"Pee Wee"
Address: 52 Thompson Street
Place of Birth: New Bedford, Mass.
Date of Birth: November 26, 1929
Curriculum: Commercial
Previous Education: St. Mary's and Holy Family High
Future Plans: Chamberlain's
Ambition: Buyer
Pet Peeve: Cracking gum
Activities: Travel Club

JOYCE WAGANFELD—"Waggy"
Address: 69 Taber Street
Place of Birth: New Bedford, Mass.
Date of Birth: June 16, 1931
Curriculum: Commercial
Previous Education: Betsey B. Winslow
Future Plans: Swain School of Design
Ambition: Fashion Illustrator
Noted For: Art
Pet Peeve: Short Skirts
Activities: Senior Steering Committee, Traffic, Junior Counselor

PRISCILLA WEEKS—"Pussy"
Address: 64 Willis Street
Place of Birth: New Bedford, Mass.
Date of Birth: July 8, 1931
Curriculum: General
Previous Education: Thomas R. Rodman School
Future Plans: Work
Ambition: Telephone Company
Pet Peeve: Boys smoking pipes and loud ties
Activities: G.A.M.S., Dramatic Club

DORIS WHALLEY—"Dot"
Address: 94 Church Street
Place of Birth: New Bedford, Mass.
Date of Birth: November 23, 1931
Curriculum: Commercial
Previous Education: Normandin Junior High School
Future Plans: None yet
Ambition: To buy a Cadillac
Noted For: Laugh
Pet Peeve: Washing dishes

NANCY MAY WHITE—"Nan"
Address: 2135 Acushnet Avenue
Place of Birth: New Bedford, Mass.
Date of Birth: September 20, 1931
Curriculum: General
Previous Education: Normandin Junior High School
Future Plans: Marriage
Ambition: To be a success
Noted For: My love for clothes
Pet Peeve: Conceited people
Activities: Library Assistant, Honor Society, Senior Girl's League, Student Council, Feature Editor of Crimson Courier

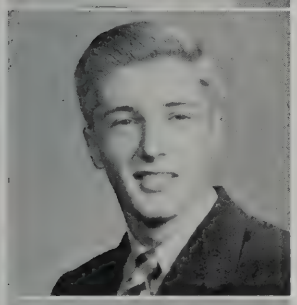

GLENN R. WHITELEY—"Whitey"
Address: 69 Mary Street
Place of Birth: Acushnet, Mass.
Date of Birth: October 9, 1931
Curriculum: Scientific
Previous Education: Normandin Jr. High School
Future Plans: Kings Point Maritime Academy
Noted For: Telling Tall Tales
Pet Peeve: Suction boys in R.O.T.C.
Activities: Extra duty in R.O.T.C.

NELSON WHITELEY—"Nellie"
Address: 69 Mary Street
Place of Birth: Acushnet, Mass.
Date of Birth: October 9, 1931
Curriculum: College Scientific
Previous Education: Normandin Jr. High School
Future Plans: Kings Point Maritime Academy
Ambition: Seafaring Career
Pet Peeve: R.O.T.C.
Activities: R.O.T.C.

LORRAINE WHEELER
Address: 324 Cottage Street
Place of Birth: New Bedford, Mass.
Date of Birth: November 15, 1931
Curriculum: College General
Precious Education: Clarence A. Cook School
Future Plans: Hospital Training
Ambition: Nursing
Noted For: Corny jokes and breaking locks
Pet Peeve: Show offs and "my neighbors"
Activities: Traffic Squad

FLORENCE WIDUCH—"Flossy"
Address: 21 Ashley Street
Place of Birth: New Bedford, Mass.
Date of Birth: August 13, 1931
Curriculum: College General
Previous Education: John Hannigan, Roosevelt Jr. High
Future Plans: Nursing
Ambition: To succeed
Pet Peeve: Someone snapping gum in the show
Activities: Photography Club

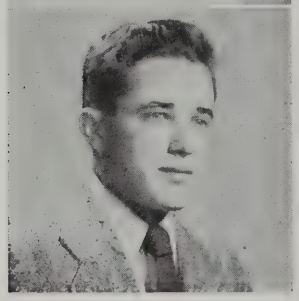

CLIFFORD WILBER—"Lover Boy"
Address: 17 Plymouth Street
Place of Birth: New Bedford, Mass.
Date of Birth: March 24, 1931
Curriculum: (Unclassified)
Previous Education: Grammar School
Future Plans: Aeronautical Engineer
Ambition: Designer
Noted For: Everything
Pet Peeve: Teacher's pets
Activities: Boys' Chorus, Mechanical Drawing, Traffic

WILLIAM H. WILKINSON, JR.—"Buddy"
Address: 521 Purchase Street
Place of Birth: New Bedford, Mass.
Date of Birth: September 6, 1931
Curriculum: Commercial
Previous Education: Roosevelt Jr. High
Future Plans: Work
Ambition: To be successful in Life
Noted For: Playing sports
Pet Peeve: Teachers

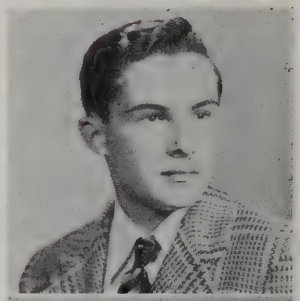

ANNE WINTERBOTTOM
Address: 811 Shawmut Avenue
Place of Birth: New Bedford, Mass.
Date of Birth: November 26, 1931
Curriculum: General
Previous Education: Mt. Pleasant School
Future Plans: N. B. T. O.
Pet Peeve: When kids ask where my other half is
Activities: Junior minuteman, library assistant

CECELIA WOJTKONSKI—"Cee"
Address: 255 Shaw Street
Place of Birth: New Bedford, Mass.
Date of Birth: November 22, 1930
Curriculum: Commercial
Previous Education: Normandin Jr. High
Future Plans: Wish to become a telephone operator
Ambition: Wish to become a telephone operator
Noted For: Bad spelling
Pet Peeve: Typing

JOHN S. WOLKOWICZ, JR.—"Johnny"
Address: 130 Holly Street
Place of Birth: New Bedford, Mass.
Date of Birth: March 30, 1932
Curriculum: Scientific
Previous Education: Normandin Jr. High
Future Plans: University of Mass.
Ambition: Dentist
Pet Peeve: Long skirts
Activities: Major R.O.T.C., Student Council, Chairman of Traffic Committee

VINCENT JAMES WORDEN—"Vin"
Address: 246 Purchase Street
Place of Birth: New Bedford, Mass.
Date of Birth: March 31, 1932
Curriculum: College Classical
Previous Education: St. Mary School
Future Plans: To attend Bridgewater
Ambition: To be a school teacher
Pet Peeve: Dot Wayner's numbers

PAUL C. WORTHINGTON
Address: 140 Summer Street
Place of Birth: New Bedford, Mass.
Date of Birth: March 3, 1931
Curriculum: General
Previous Education: Clarence Cook, Straw School
Future Plans: Undecided
Ambition: Folk song singer, radio announcer
Noted For: Humorous debating
Pet Peeve: People going wrong way on one way stairs

JOAN BEVERLY WRIGHT—"Joanie"
Address: 155 Cedar Street
Place of Birth: New Bedford, Mass.
Date of Birth: April 14, 1931
Curriculum: General
Previous Education: Clarence A. Cook School
Future Plans: College
Ambition: To become a fashion designer
Noted For: Being me
Pet Peeve: People who are always the opposite
Activities: Junior and Senior Girls' League

CONSTANCE YOTIDES—"Connie"
Addres: 289 Ashley Boulevard
Place of Birth: New Bedford, Mass.
Date of Birth: October 22, 1930
Curriculum: Commercial
Previous Education: Normandin Junior High School
Future Plans: Marriage
Ambition: Typist
Pet Peeve: Smoking

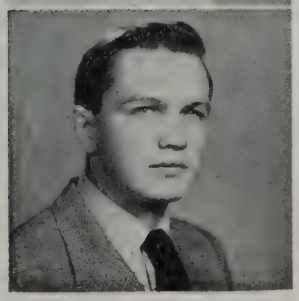

ANTHONY S. ZIELINSKI—"Tony"
Address: 367 Hersom Street
Place of Birth: New Bedford, Mass.
Date of Birth: September 15, 1930
Curriculum: Civic
Previous Education: Normandin Junior High and Holy Family
Future Plans: U. S. Maritime Academy
Ambition: Naval Career
Noted For: You tell me — O. K.?
Pet Peeve: The girls (some)
Activities: R.O.T.C., Football and Baseball

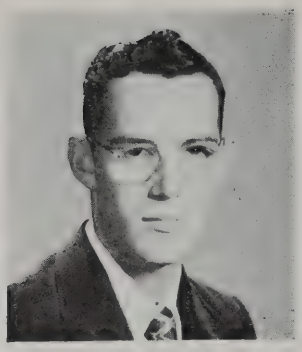

JOHN R. SYLVIA, JR.—"Johnny"
Address: 60 Rodney Street
Place of Birth: New Bedford, Mass.
Date of Birth: March 15, 1930
Curriculum: Scientific
Previous Education: Roosevelt Junior High
Future Plans: Textile School
Ambition: Chemist
Pet Like: Baseball

ARTHUR SWAYE
Address: 97 Clara Street
Place of Birth: Hartford, Connecticut
Date of Birth: July 31, 1930
Curriculum: Scientific
Previous Education: Roosevelt Junior High School
Future Plans: College
Ambition: To become an Electrical Engineer
Noted For: Blue eyes
Pet Peeve: Girls

In Memoriam

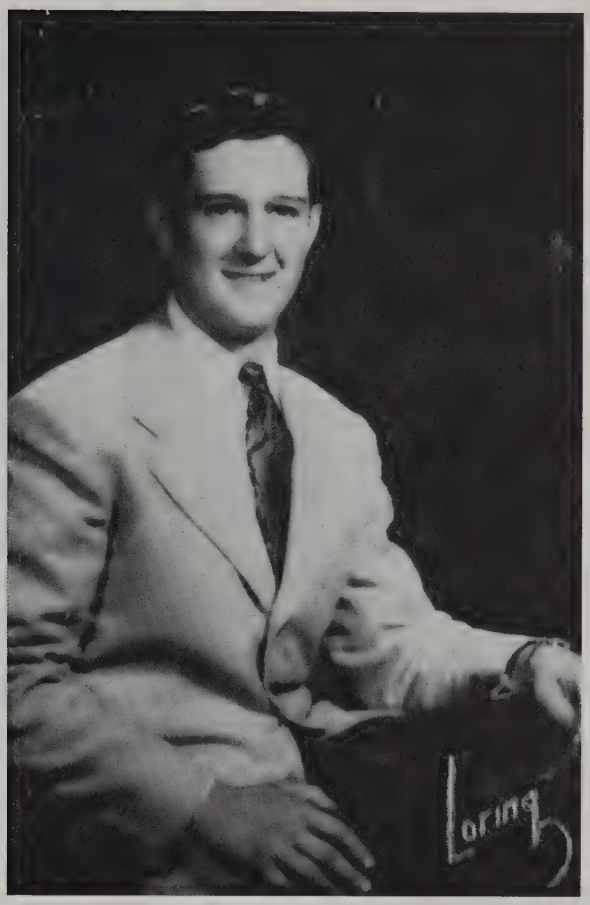

Joseph Machado, Jr., who was born July 21, 1931, entered New Bedford High as a freshman. Prior to his entrance to high school, he attended the Thomas Rodman School. During his three years here, he made many friends and was well liked by all who knew him. He was with us as a senior only a few days when an accident caused his tragic death.

Joseph's friendliness and cooperation were assets which would have brought him much success, were it not for his untimely passing.

The Class Book Committee takes this opportunity to express to classmates and faculty, deep appreciation for cooperation and friendships that will make our days in New Bedford High School among our happiest memories.

FACULTY

FACULTY

Allison R. Dorman, Principal

Sumner E. Marvell, Assistant Principal

Joseph A. McDonnell, Assistant Principal

HEADS OF DEPARTMENTS

Annette L. Begin, French
George H. Gardner, Mathematics
Harry S. Goodwin, English
Joseph A. McDonnell, Commercial
Mary E. Ryan, Latin
Edwin W. Whitmarsh, History
Sumner E. Marvell, Science

SOCIAL COUNSELOR

Marion E. Lord

DIRECTOR OF GUIDANCE AND PLACEMENT

Susan E. Shennan

EDUCATIONAL COUNSELOR

Mary E. Carroll

PLACEMENT

Alexander Thomson

ENGLISH DEPARTMENT

Gladys Blackmer
Anna M. Brady
Marion I. Colby
Mildred E. Gray
Helen E. Morrison
Fay H. Newland
M. Evelyn Rutter
Edna T. Wilson

HISTORY DEPARTMENT

Kathryn H. Duff, (Mrs.)
Marian F. Lane

LATIN DEPARTMENT

Anna M. Driscoll
Constance M. Loftus

FRENCH DEPARTMENT

M. Blanche Fregeau
Cecile E. Giguere
Kula E. Kontanis (Mrs.)
Lillian B. Ross

MATHEMATICS

James R. Hayden
Melver C. Felton
Gladys M. Wi'bur
Ruth Perry

SCIENCE DEPARTMENT

Philip Bronspiegel
Ruth H. Cady
Bertha E. Piggott
Francis J. Singleton
Walker B. Trafton
Harold E. Willey

COMMERCIAL DEPARTMENT

TEACHERS OF ENGLISH

Esther Blaisdell
Katherine E. Burke
Isabel Campbell
Olive P. Chase
Louise B. Finnell
Ethel R. Knight (Mrs.)
Helen L. O'Brien

TEACHERS OF SOCIAL SCIENCE

George L. Beach
Carl F. W. Bergstrom
Ruth E. Fitzsimmons
Catherine F. Lynch
Margaret T. C. Murphy
Mildred L. Waters (Mrs.)

TEACHER OF PORTUGUESE

Laurinda C. Andrade

TEACHER OF SCIENCE

Walter W. Bonner

TEACHERS OF COMMERCIAL SUBJECTS

Milton S. Briggs
Ida F. Cohen
James C. Comiskey
Anna L. Dorgan
Doris I. Eccleston
Helen G. Fisher
Stephen V. Hayes
Dorothy A. Hewins
David Kroudvird, 2nd
Mary E. Lawrence
Mary M. Leonard
William L. Lillie
Kathryn T. McCarthy
Mary C. Perry (Mrs.)
Marion E. Peterson
Catherine E. Roche
Katherine E. Stawasz
Mary V. Sullivan
Helena C. Szydlowski
James A. Worden

ART DEPARTMENT

Frances M. Cosgrove
Bertrand E. Davies

MUSIC DEPARTMENT

Clarence W. Arey
Walter W. Bonner
Janet A. Ratcliffe

PHYSICAL EDUCATION DEPARTMENT

Frederick E. Kelley
Hope E. McFadden
Winston S. Dodge, Coach
Raymond D. O'Leary, Asst. Coach

MILITARY SCIENCE

Cpl. Roland J. Fay
M-Sgt. Frederick R. Lord
Col. Quintin S. Lander
M-Sgt. Vito Mannone
M-Sgt. Ralph E. McCarty

MISCELLANEOUS

Jane E. Thuman, Librarian
Julia M. Gay, R.N., Nurse
Esther H. Luce, Secretary
Helen E. England, Senior Clerk
Lydia Fragosa, Senior Clerk
Mavis Thomson, Clerk

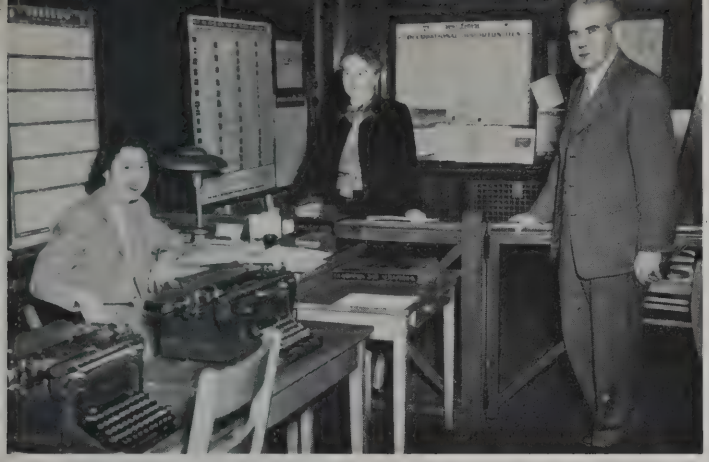

NB

MUSIC

ACTIVITIES

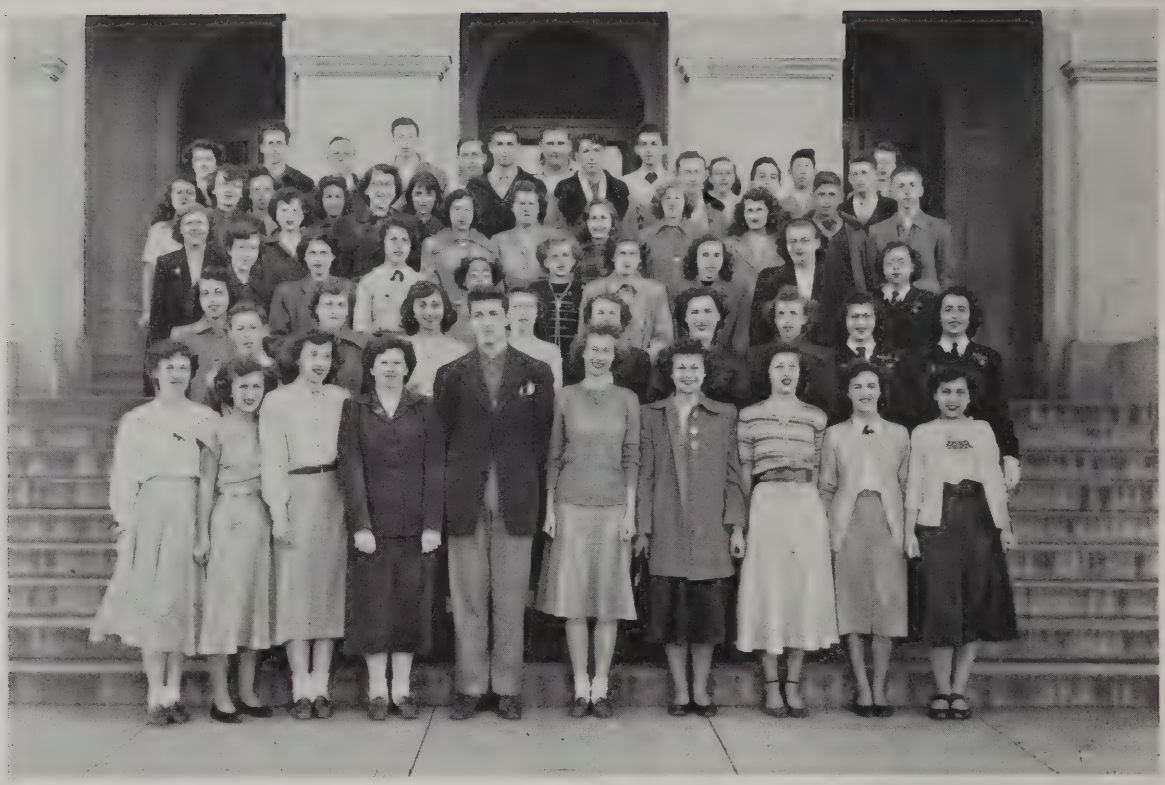

First row, left to right—Eleanor Ramsdell, Theresa Rocha, Constance Benjamin, Joan Sheehan, William Gleckman, June Thrasher, Rosemarie Lanzoni, Joanne Carr, Ilene DePonte.

Second row—Mary Morais, Herman Hunt, Barbara Rulison, Marjorie Gabriel, Jean Irwin, Joan Kisbert, Shirley Rapoza, Eleanor Koniczenski, Lillian Cordeiro, Janet Chaves.

Third row—Dorothy Cusson, Jacqueline Boucher, Pauline Bolduc, Janice McIntosh, Marguerite Dade, Nancy White, Charlotte Gibbs, Beverly Tipping, Edith Jennings, Ruth Andrews.

Fourth row—Odelia Fernandes, Geraldine Prifogle, Gloria Rapoza, Irene Blaszczak, Filomena Netinho, Charlotte Rosenthal, Celina Maciel, Marilyn Friedland, Mary Lou Moriarty, Susan Goshien, Janice Poole, Gilda Souza, Simeon Horvitz, Robert Reynolds.

Fifth row—Dorothy Chase, Nelson Goldstein, Walter Farin, Norman Frisbie, Maurice Duchaine, John Pereira, Everett Marder, Irwin Jacobs, Constantine Nanopoulos, James Siddall, Claire Caron, Seymour Hertz, James Rose, Richard MacPhail, Janice Cleveland.

HONOR SOCIETY

Unlike other organizations of the school, membership in the Honor Society is by invitation, extended only to students of high scholarship, possessing qualities of leadership, service, and character. Therefore, membership to this society is one of the highest honors that can be bestowed upon a student.

In order to be considered eligible for the Honor Society, a student must acquire an average of 90% as a freshman, 88% as a sophomore, and 85% as a junior.

First row, left to right—Paula Lareau, Odelia Fernandes, Barbara Freeman, Sally Ann Holmes, Dorothy Chase, Janet Calnan, Charlotte Nader, Helen Andrade.

Second row—Barbara Horvitz, Norma Judson, Beverly Bettencourt, Virginia Bassett, Anne Beedem, Marlene Gimarese, Patricia Lobo, Themis Haggis, June Thomas.

Third row—Lois Hutchinson, Consuelo Souza, Ruth Hacking, Patricia Church, Bernice Goldberg, Sandra Perry, Roberta Gertin, Nancy Viera, Barbara Ayler.

Fourth row—Philip Taylor, Marjorie Greaves, Harold Babcock, Barbara Johnson, Louis Politis, Charles Hodgkins

DRAMATIC CLUB

The Dramatic Club offers an opportunity for thespian-minded students to cultivate and display their talents. When the annual spring play is presented each May, their accomplishments are shown to the public.

First row, left to right—Marilyn Henthorn, Faye Goodman, Katherine McIlmail, Joanne Carr, Frances Groves, Nancy Taylor, Eleanor Cornforth, Beverly Singer, Margaret Bollea, Diane Zanazanian.

Second row—Joan Wright, Joyce Wall, Barbara Karten, Norma Souza, Janice Reis, Jeanne Matthews, Jean Irwin, Nancy White, Dorothy Sylvia, Deborah Dunn, Janet Calnan.

Third row—Joan Gadbois, Mary Lou Moriarty, Olivia Martin, Janice Slocum, Carole Crowe, John Sheehan, Jean Mello, Eva Margeson, Jacqueline Rogers, Susan Goshien, Jean Brawley.

Fourth row—Barbara Johnson, Anne Cleary, Anne Beedem, Norma Dalzell, Constance Benjamin, Janice Hill, June Thrasher, Lorraine Crook, Mary Lou Jones, Jacqueline Boucher, Marjorie Gabriel, Nancy Lawrence, Barbara Hunt.

THE SENIOR GIRLS' LEAGUE

The Senior Girls' League motto of usefulness in living, readiness in serving, and joyousness in giving, are words of guidance.

Just glancing at one of their notebooks, a notation of this motto may be seen. "Monday, invitations to the Valentine Dance are due." "Tuesday, gather clothing together for the Indians at the Reservation." "Wednesday, meeting day—Speakers from India." "Thursday, hostess duty first period." "Friday, bring interesting games for the children of the City Mission."

Just a quick look at this outline and many happy memories may be brought to mind of a serviceable and happy year with the Senior Girls' League.

THE JUNIOR GIRLS' LEAGUE

The Junior Girls' League is made up of girls of the freshman and sophomore classes, who are devoted to usefulness in service, particularly in the Childrens' Hospital and at the City Mission.

First row, left to right—Hershel Alpert, Robert Shapiro.

Second row—Theresa Martel, Joanne Carr, Natalie Enos, Pauline Bolduc.

Third row—Odelia Brazil, Nancy White, Roberta Sevigny, Paul Forand.

Fourth row—Barbara Freeman, Norman Araujo, Sandra Perry, Lois Hutchinson, Maurice C. Duchaine.

Fifth row—Betsy Berg, Janice McIntosh, Anne Kaufman, Freda Lassow, Bernice Goldberg, Eleanor Champion, Irma Stern, Harriet Rusitzky, Janet Calnan, Eleanor Ramsdell, Irene Carmo, Virginia Bassett, George Jacobs.

STUDENT COUNCIL

In the past term through the efforts of the senior class, the Student Council has taken immense strides towards its goal of a truly democratic school government. It is made up of members of each class who discuss and if possible, solve school problems brought to their attention by the students. After matters are discussed in its sessions, recommendations are submitted to the faculty.

First row, left to right—Freda Lassow, Richard Leite, Eilene Resendes, Marguerite Dade.
Second row—Norman Travers, Lawrence Johnson, Doris Taber.
Third row—Henri Desnoyers, Leonard Bebchick, Inez Gage, Theresa Martel, Jean Brawley.
Fourth row—Ruth Hacking, Janice Brule, Diane Crete, Bernice Goldberg.
Standing—Maurice Duchaine, Janice Tripp, Paul Worthington, Nelson Goldstein.

ALPHA DEBATING SOCIETY

The purpose of this society is to give its members an opportunity to acquire poise and ability to express their ideas convincingly. Through discussions, open forums, and debates on current world affairs, it gives its members a foundation for debating and of course, a chance to be on the Varsity Debating Team which they sponsor.

First row, left to right—June Thrasher, Marilyn Friedland, Jean Irwin, Joanne Carr, Joan Sheehan, Rosemary Lanzoni, Gilda Souza, Sally Ann Holmes.

Second row—Consuelo Sousa, Marjorie Greaves, Dorothy Chase, Dorothy Cusson, Eleanor Ramsdell, Joan Kisbert, Nancy White, Janet Chaves, Mary Morais, Mary Lou Moriarty, Beverly Tipping.

Third row—Bernice Goldberg, Pauline Bolduc, Jacqueline Boucher, Edwina Braley, Joyce Wall, Janice Slocum, Dorothy Sylvia, Alcina Noqueira, Janice Cleveland, Rona Shuster, Edith Jennings.

Fourth row—Nelson Goldstein, Melvin Sher, George Jacobs, James Siddall, Seymour Hertz, Harvey Ades, Richard MacPhail.

Fifth row—Walter Farin, Robert Reynolds, Frederick Alpert, Maurice Duchaine, William Gleckman.

THE CRIMSON COURIER

The Crimson Courier, the school paper, is one thing that many of us will miss. To reread of the good times, is to recall some of the most treasured moments of our four years. Graduates will well understand and appreciate its motto, "Some day it will be a pleasure to recall these things."

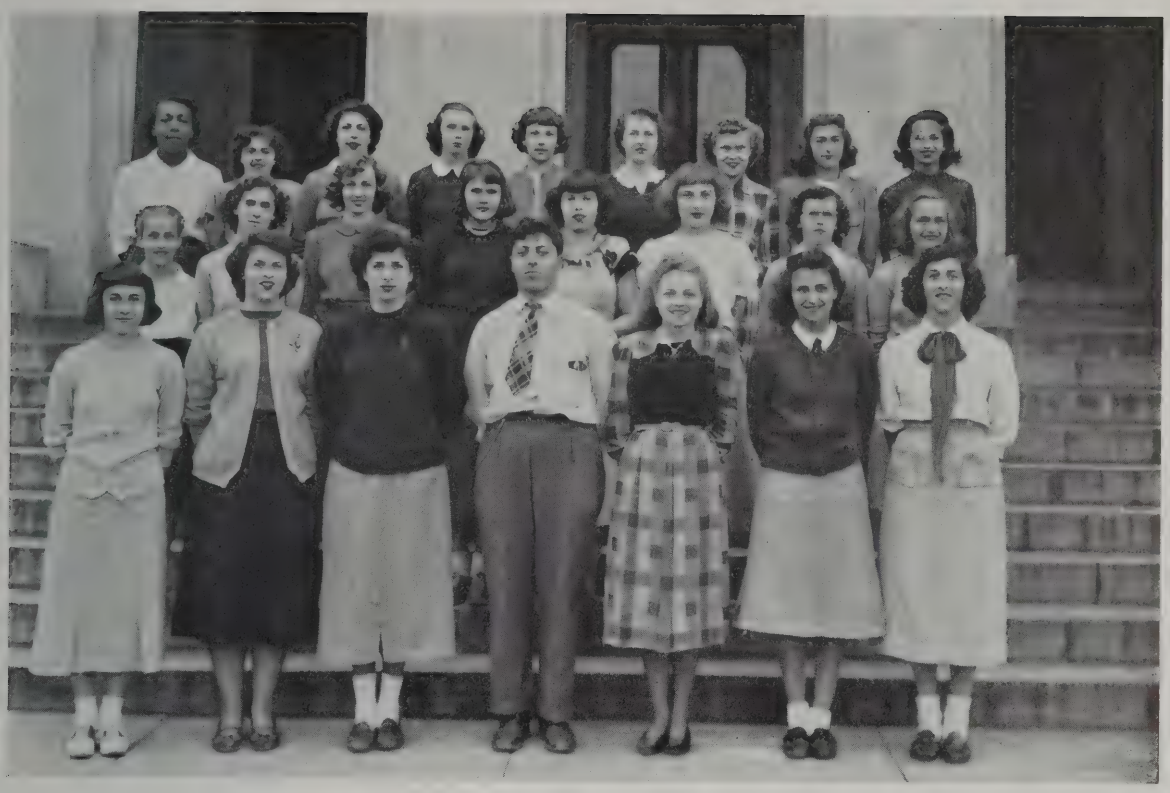

JUNIOR RED CROSS

The Junior Red Cross is one of the organizations whose members do their best to help those less fortunate than themselves. Each home room has a representative on the council which meets every second week to plan activities and the work for the Veterans' Hospital. The officers this year are as follows: Janice Reis, President; Joan Dawson, Vice President; Beverly Singer, Treasurer.

First row, left to right—Miriam Nering, Odelia Fernandes.
Second row—Diana Gurney, Virginia Zimberlin, Janet Chaves.
Third row—Dorothy Openshaw, Lucille Pontes, Katherine Riding, Barbara Fuller.
Fourth row—Martha Moquin, Anastasia Karalekas, Jeanne Sadeck, Paul Forand.

FRENCH CLUB

The French Club is composed of a group of pupils that are interested in speaking and reading French. The club has books and magazines sent from France and the members communicate with people there.

First row, left to right—Arthur Costa, Irene Camacho, Eduardo Pina, Isabel Conceicio, Celina Maciel, Antonio Neves.

Second row—Eugenia Marcellino, Dolores Fernandes, Lucy Texeira, Olga Violante, Dolores Luiz, Isabel Lima, Natalie Cordeiro.

Third row—Albertina Camara, Adeline Carvalho, Lilia Pires, Patricia Church, Marie Alice Santos, Lillian Cordeiro, Norma Camara, Irene Fortes.

Fourth row—Dorothy Medeiros, Angelina Ferreira, Mary Texeira, Hilda de Freitas, Fernando Lage, Priscilla Louro, Annie Agrella. Odelia Fernandes.

PORTUGUESE PAN-AMERICAN CLUB

This club is made up of students interested in the Portuguese Language and wishing to get better acquainted with the Latin-American countries. The group plans to make a study of the various flags of the Pan-American union, and also of their customs.

TRAFFIC SQUAD AND STUDENT COURT

The N. B. H. S. traffic squad is an all student organization which maintains order and enforces school rules, as laid down by the principal and the student council. The squad is divided into two departments: the cafeteria or fourth period squad, and the "before school" squad. The officers issue tickets to offenders who must appear before the Student Court.

First row, left to right—Joan Sheehan, Robert Ponte, Marlene Martin, Marilyn Friedland, Anne Dalzell, Barbara Lewis, Polly Ann Cotter, Frances Groves, Natalie Alves, Roberta Sevigny, Clinton Tabor.

Second row—Alan Bayreuther, Carl Moriarty, Paul Dávidow, Harris Weinston, William Appleby, Olivia Martin, Isabelle Burgo, Harold Babcock, Joseph McDonnell, Natalit Souza, John Brimley, Evelyn Barrows, Arthur Cohen, Susan Goshien, Louis Freitas, Anthero Nicolau, Elaine Chartier, Lawrence Fogarty.

Third row—Carol Crompton, Mary Pimental, Beverly Bettencourt, Joan Wunschel, Kathleen Dettera, Rosemarie Dupre, Harold Ward, Joseph Soares, Patricia Rooney.

Fourth row—Louis Norvick, Albert Szczur, Robertson Kane.

BAND AND ORCHESTRA

The Band is a credit to New Bedford High School. It is prominent at football games, parades, and other civic activities.

The Orchestra, with its skillful soloists, has provided interesting entertainment both in school and out.

First row, left to right—Alice Fortes, Irene Fortes, Pauline Freitas, Dorothy Sorensen, Anita Balestracci, Miss Ratcliffe, Priscilla Louro, Barbara Rulison, Alice King, Adeline Carvalho, Alice Eatough, Jean Sylvia.

Second row—Thelma Cohen, Patricia Leddy, Nancy Castino, Maxine Clasky, Lois DeCosta, Christine James, Odelia Fernandes, Betty Pacheco, Joyce Louro, Natalie Place, Patricia Couza, Betty Silva, Joan Gagnon, Barbara Bedford, Alice Massingham, Elinor Bowler, Martha Moquin, Rosemary Alsis, Lois Hutchinson.

Third row—Beverly Bettencourt, Janet Languirand, Bette Brown, Ellen Souza, Dorothy Forand, Virginia Bassette, Sophie Alfonso, Muriel Souza, Cynthia Gomes, Marlene Gimarese, Lorraine Dillies, Louise Fernandes, Eleanor Ramsdell, Joan Margeson, Janice Clark, Barbara Lewis.

GIRLS' CHORUS

The Girls' Chorus offers an opportunity to all girls who like group singing to get together. We will all remember the Christmas program they gave in the auditorium.

First row—Harold Babcock, Donald Senna, Paul Rezendes, Norman Boucher, Philip Oliver.

Second row—William Taylor, John Price, Richard Black, Paul Magnant, Clifford Wilbur, Mr. Bonner, George DeMello, Courtland Palmer, Douglas Kane, Gordon Duckworth.

Third row—Louis Perry, Robertson Kane, Joy Anthony, Edward Rose, Thomas Cotter, Donald Smith, Ralph Bisaillon.

BOYS' CHORUS

The Boys' Chorus, established in 1945, has grown up during our High School days from a mere handful to a full sized chorus. Its purpose is to provide an opportunity for singing enjoyment to boys. They have given us many moments of pleasure with their tuneful singing.

First row, left to right—Robert Winning, Robert Blake, Harry Weinstein.
Second row—Barry Robbins, John Shea, Harris Rusitzky.

PHOTOGRAPHY CLUB

In view of the growing importance of photography, the school offers a club devoted just to this study. Pupils in the club have a darkroom and all the necessary developing equipment at their disposal. In this club, students can get a basis for a future profession out of an interesting hobby.

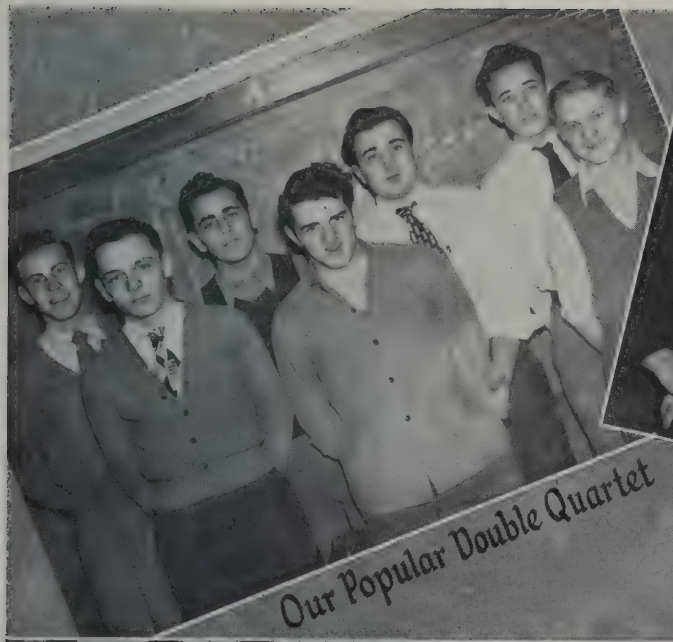

Our Popular Double Quartet

N.B.H.S.'s Newest Squad!

Mixed Chorus in Action
Sr. Girl's League Christmas Party

"Chief" Marder Doing His Duty!

Debating Officers

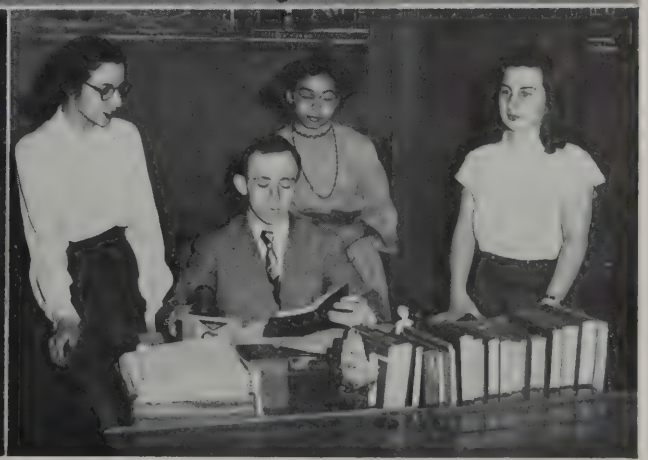

GIRLS' LEADERS CLUB

The Girls' Leaders Club consists of thirty girls who are picked by majority vote from the gym classes to take care of the locker and shower rooms.

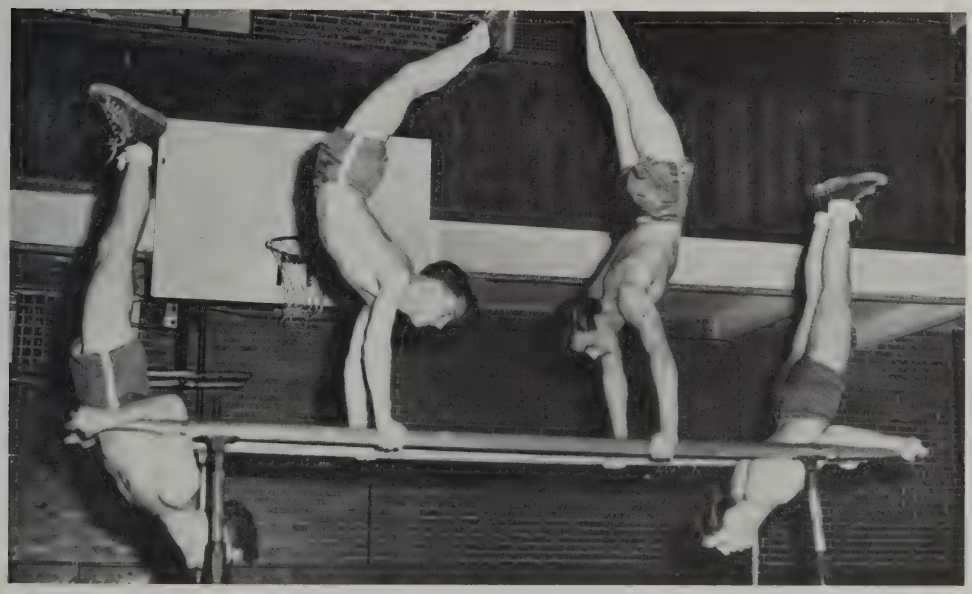

BOYS' LEADERS CLUB

The Boys' Leaders Club is made up of the squad leaders from each of the gym classes, which meets each Friday afternoon, to try to better themselves in their regular gym class work.

GAMS OFFICERS

GAMS

The Girls Auxiliary Military service was formed in 1941 as a means of giving the girls a knowledge of military procedure and

COMPANY A

COMPANY B

keeping them physically fit, and has been very successful ever since. Never will any Gam forget her first parade -- the martial music, the waving flags, the smiling on-lookers, and the indescribable feeling that comes when one is marching along in step with a group of her friends! The Gams Ball is sponsored by its officers each year and is an outstanding social event.

COMPANY C

R. O. T. C. OFFICERS

R. O. T. C.

The R. O. T. C. teaches its members that ancient but so true maxim that one must be able to command oneself before one can

COMPANY A

COMPANY B

command others. It gives the cadets a basic knowledge and training of the military science and tactics during war and peace. The R. O. T. C. sponsors two outstanding social events of the school year, the Semi-Annual Officers' Ball.

DRUM AND BUGLE CORPS

N B
TRACK
OFF TO A
GOOD START!!
"FOUL
SHOT"
44
BENCH WARMERS

SPORTS

Back row, left to right—Bob Chapman, Paul Lavoie, Bob Watkins, Bill Taylor, Ray Letourneau.

Front row—Norm Poitras, Saul Cohen, John Mort, Howie Baptista, Dave Berlew, Capt. Don Slocum, Ralph Stevens.

SCORES OF SEASON'S GAMES

New Bedford	18	Vocational	0
New Bedford	7	Quincy	13
New Bedford	12	Watertown	19
New Bedford	7	Taunton	0
New Bedford	33	Coyle	0

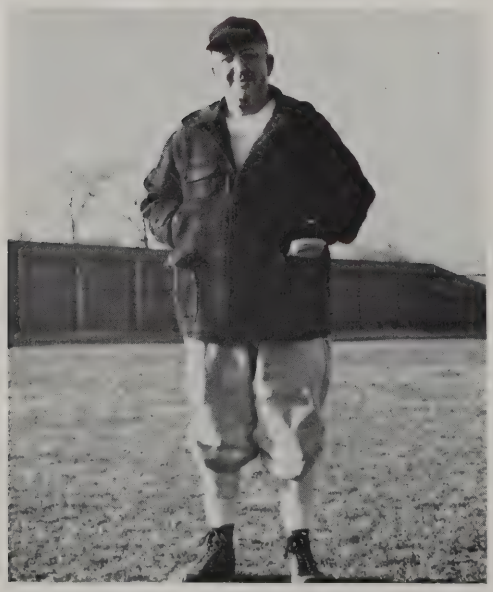

Head Coach
WIN DODGE

Ass't Cach
RAY O'LEARY

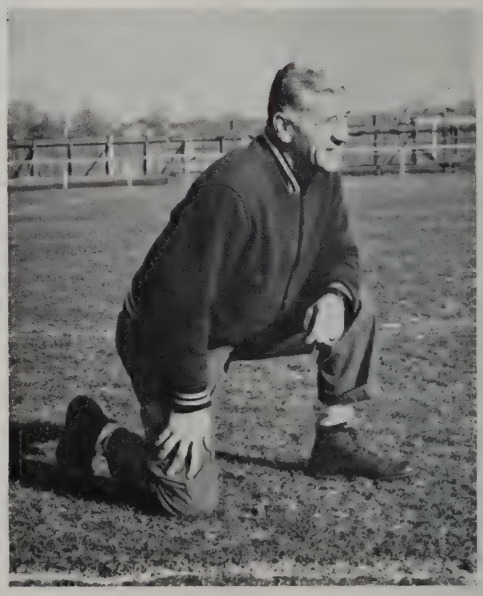

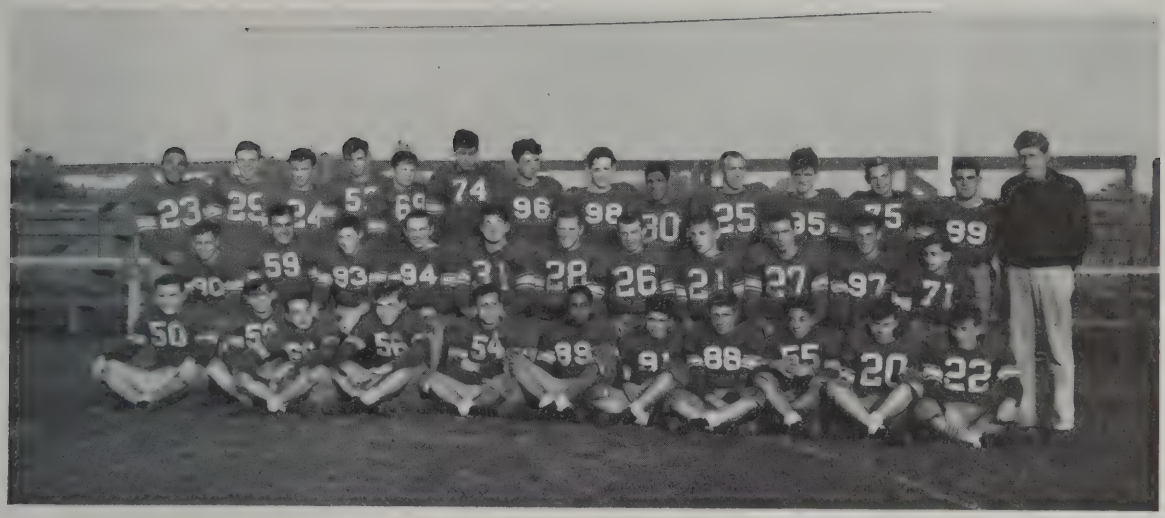

New Bedford	14	Gardner	7
New Bedford	27	Fairhaven	14
New Bedford	26	Vocational	0
New Bedford	6	Durfee	12

SUMMARY OF 1948 SEASON

The New Bedford High School football team of 1948 completed their season with a record of 6 wins and 3 losses. In doing so, they won the Greater New Bedford Championship, and placed second in Bristol County competition, with only a loss to Durfee to mar their county record.

The Crimson opened their season against Voke in an arc-light contest which they won 18-0, but then dropped the next two games to powerful Quincy and Watertown squads. However, with three games under their belt, New Bedford started a five game winning streak by defeating Taunton, and then taking over Coyle, Gardner, Fairhaven, and Voke on successive Saturdays. In the annual Thanksgiving Day tilt, New Bedford lost to an underdog Durfee High 12-6 to end their season.

All in all, New Bedford's season was fairly successful. They compiled the best record of a New Bedford High football team since the 1943 team had an identical record. No Crimson grid squad has had a better season, however, since the state championship squad of 1941. In rolling up a total of 150 points as against 65 scored by the opposition, New Bedford was never defeated by more than one touchdown, nor were they ever held scoreless.

Members of the squad playing their last season for the Crimson were Captain Don Slocum, Ralph Stevens, John Mort, Bob Chapman, Paul Lavoie, Saul Cohen, Steve Louro, Don Sullivan, Anthony Zielinski, Dick Furlani, Norm Lopes, Joe Santos, Norm Sullivan, and Dave Berlew.

N. B. 18—VOKE 0

New Bedford High School's 1948 football team opened the season by defeating New Bedford Vocational 18 to 0 in an arc light contest at Sargent field. With the line stopping Voke's offense cold and opening holes so that the backs were able to break away time after time, the Crimson could not be stopped. In the scoring department, Bob Watkins scored the first two touchdowns from 6 yards and 10 yards out, while end Ralph Stevens caught Bill Taylor's pass for the final tally.

N. B. 7—QUINCY 13

New Bedford battled a highly favored Class A Quincy team on even terms only to lose on two momentary pass defense lapses. Unable to dent the Crimson line, the Granite City eleven was forced to play an aerial game, which they did with more success than New Bedford, who could score only on a pass from Taylor to Poitras.

N. B. 12—WATERTOWN 19

The Crimson had its worst day of the year in bowing to Watertown 19 to 12. Except for five minutes early in the third quarter when two quick touchdowns were scored, the Red and White could not get rolling.

N. B. 7—TAUNTON 0

With Watkins plunging over from one foot out to cap a 54 yard scoring march for the only tally of the game, the Crimson started on the road to victory after two straight losses by defeating Taunton High 7-0. The Red and White gained consistently through the Herringtowners line, but missed several scoring chances.

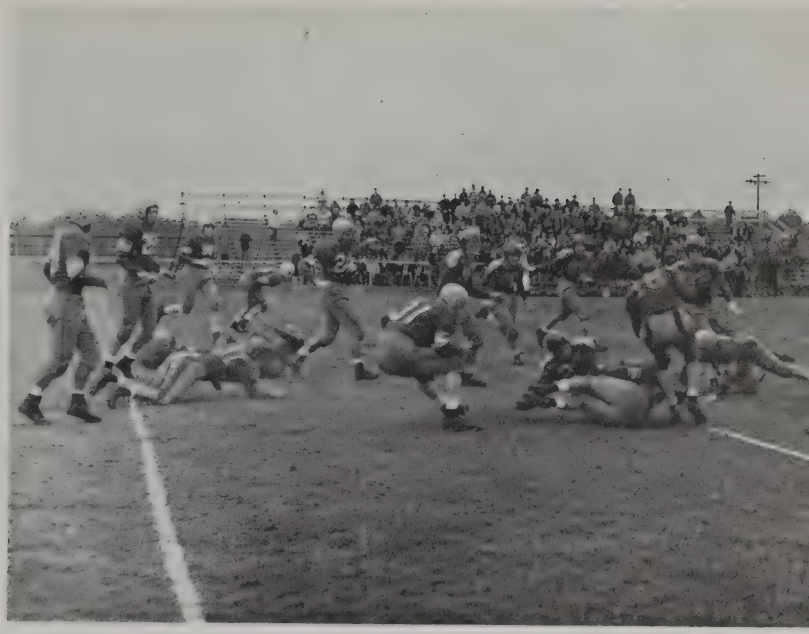

N. B. 27—FAIRHAVEN 14

Stretching their winning streak to four games, New Bedford, after spotting Fairhaven two touchdowns in the first half, came back strong to tally three times in the final half. With the backfield ripping off hugh chunks of yardage, and the line stopping the Fairhaven ground game cold, the Crimson was not to be denied in the annual tilt with their across-the-river rivals.

N. B. 14—GARDNER 7

Scoring two touchdowns in the first half and then fighting off a desperate last half rally, New Bedford defeated highly favored Gardner High 14-7. Using a four-man line, the Crimson held the highly vaunted Gardner attack in check while biting off huge chunks of yardage consistently themselves. Letourneau scored on a 77 yard jaunt and Chapman from 13 yards out to break the winning streak of the Miami bound Gardner eleven.

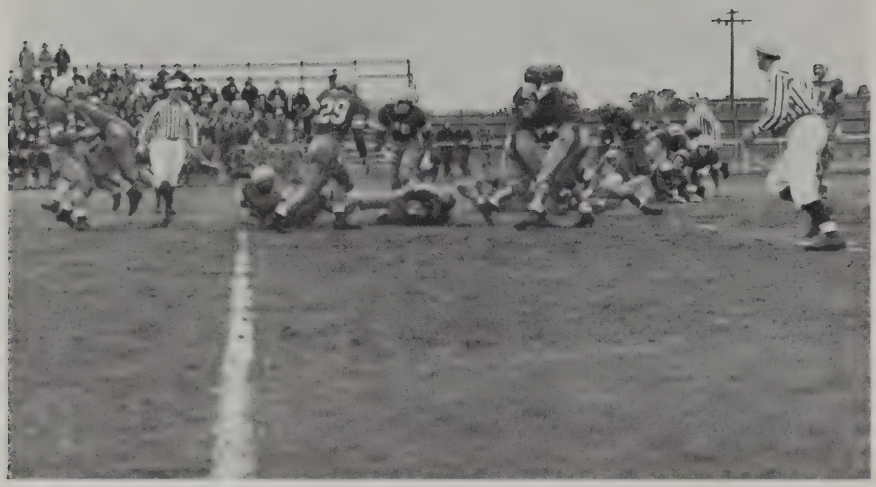

N. B. 26—VOKE 0

Chalking up their second straight shut-out over their in-town rival to win the Greater New Bedford Grid Championship, New Bedford completely outclassed Vocational in the Armistice Day Tilt. With Watkins and Taylor each scoring twice, the Crimson tallied once each in the first and second period and twice in the last quarter to pull out of sight of the artisans.

N. B. 33—COYLE 0

Romping almost at will, the Crimson rolled up its largest score of the year in defeating Coyle High of Taunton 33 to 0 to avenge last years 7 to 6 setback. With the line stopping the Coyle T-formation attack dead and opening huge holes for their backs, the Red and White rolled for six touchdowns, with even the reserves scoring twice in the fourth quarter.

N. B. 6—DURFEE 12

Durfee, using a four man line defense to successfully stop the powerful Crimson offense, upset New Bedford 12 to 6 in the annual Thanksgiving Day contest. With Joe Andrews scoring twice to break the state scoring record, and with the whole Hilltopper team playing way over their heads, Durfee both outplayed and outsmarted the Whalers. Andrews scoring was done on a 49 yard jaunt off his right tackle and through center from one foot out. Watkins scored the Crimsons lone marker by bulling over from one yard line after a pass from Taylor to Stevens had set up the score.

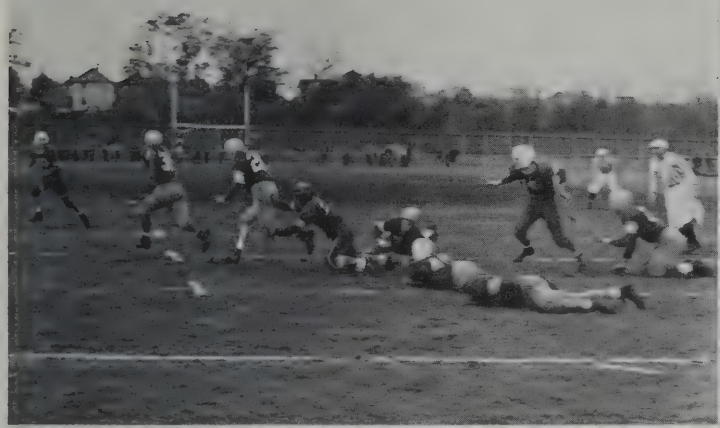

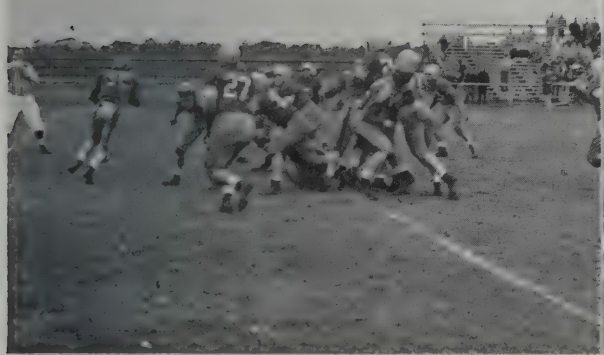

Front row, left to right—Norm Poitras, Paul Lavoie, Gerry Dloughy, Norm Nickerson, Howie Baptista, Dick Belloti, Bob Chapman.
Second row—Don Lachapelle, Len Calderbank, Dave Lammers, Manny Mello, Dick Lafferty

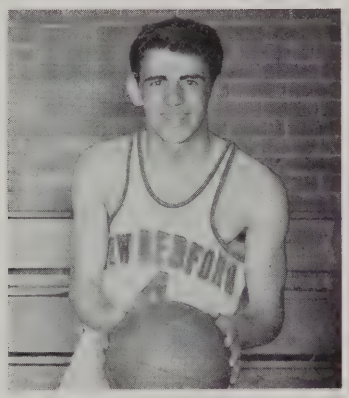

Capt. Jack Nobrega

SCORES OF SEASON'S GAMES

New Bedford	26	Pawtucket East	36
New Bedford	31	East Providence	38
New Bedford	23	Pawtucket West	40
New Bedford	46	Boston College High	36
New Bedford	44	Holy Family	30
New Bedford	43	Taunton	26
New Bedford	44	Vocational	40
New Bedford	24	Durfee	34
New Bedford	44	Brockton	33
New Bedford	40	North Quincy	30
New Bedford	35	Attleboro	34
New Bedford	43	Holy Family	33
New Bedford	27	Coyle	29
New Bedford	46	Taunton	29
New Bedford	50	North Quincy	36
New Bedford	35	Vocational	33
New Bedford	33	Coyle	29
New Bedford	38	Fairhaven	40
New Bedford	28	Durfee	41
New Bedford	43	Attleboro	45
New Bedford	46	Brockton	66
New Bedford	58	Fairhaven	32

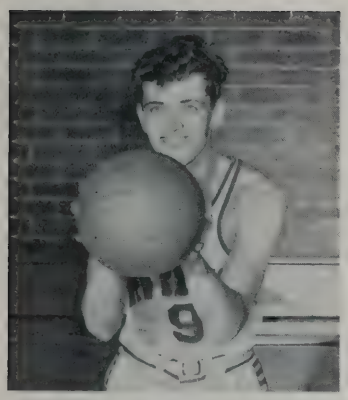

NORM NICKERSON
Forward

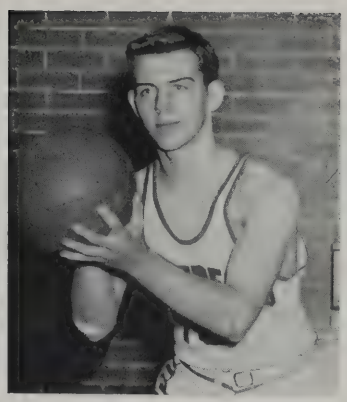

NORM POITRAS
Center

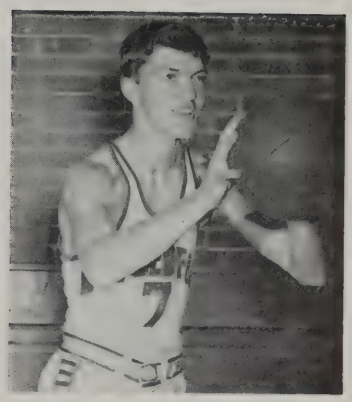

GERRY DLOUGHY
Forward

HOWARD BAPTISTA
Guard

PAUL LAVOIE
Guard

SUMMARY OF SEASON

By losing to a strong Attleboro combine by two points near the end of their season, New Bedford High's 1948-49 basketball squad lost its long and bitterly contested fight for a Tech Tourney berth. In being beaten by Attleboro, a team which they had beaten by one point previously, the Crimson finished third in the Bristol County League, from which the top two teams were invited to the tournament.

New Bedford, opening its season very early, started off poorly by dropping their first three games to strong Rhode Island quintets. However, these contests were scheduled mainly as practice tilts, New Bedford having practiced less than a week before the first game, and cannot be fairly considered in the official record for the season.

With this much needed experience, the Red and White quintet proceeded to polish off Boston College High, Holy Family, Taunton, and Vocational in that order before they were halted by Durfee at the Fall River Boy's Club by a score of 24-34.

New Bedford then went on to defeat Brockton, North Quincy, Attleboro, and Holy Family once again before they were shockingly upset by the dark horse team of Bristol County, Coyle High of Taunton, 29-27.

After defeating Taunton, North Quincy, and Vocational each for the second time, and beating Coyle 33-29 in a hard fought grudge game, the Crimson arrived at the part of their season which shattered their post season tournament hopes.

Fairhaven, Durfee, Attleboro, and Brockton defeated New Bedford in quick succession before the Crimson finally pulled out of its tail-spin by walking over the Tech Tourney bound Fairhaven five to the tune of 58-32.

All in all, New Bedford had a fairly successful season, finishing with a record of 13 wins as against 6 defeats, not counting the three pre-season exhibition games.

STEVE LOURO
Guard

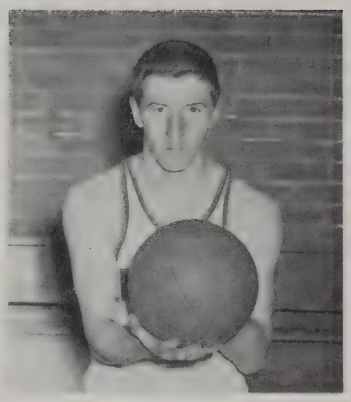

DICK BELLOTI
Forward

Of this years starting five, composed of Captain Jack Nobrega and Norm Nickerson at the forwards, Norm Poitras at center, and Howie Baptista and Paul Lavoie at the guards, only Nobrega is a senior. The fastest forward in the county, and also one of the Bristol League's leading scorers, Jack will be sorely missed. Those among the Crimson's strong reserve ranks who are members of the "Class of '49" are Gerry Dloughy who saw almost as much action as the starters, and Steve Louro who played a great deal at the pivot-post.

NEW BEDFORD versus ATTLEBORO

Attleboro ran up against the New Bedford home floor jinx which seems to bother all teams except Durfee High when they were beaten by New Bedford 35-34 within the County Street confines. Boasting a 3 victory and no defeat record, Attleboro was well on their way to their fourth victory, only to be beaten in the last 9 seconds of play when Howie Baptista calmly netted a free throw. Jackie Nobrega copped scoring honors for the night with 13 points and also put on a terrific display of dribbling in holding possession of the ball for the last 8 seconds in his own back-court.

The game which finally shattered New Bedford's hopes for a Tech Tourney bid was a 45-43 defeat by Attleboro. Although they played a fine game, the "Jumping Jacks" finally bowed in this all important contest, the winner of which was promised a Tech Tourney invitation. Lavoie and Poitras led the scoring with 13 and 11 points respectively.

BOB CHAPMAN
Guard

DON LACHAPELLE
Center

NEW BEDFORD versus VOKE

In a rough, hard fought contest in which no less than 43 personal fouls were called, the Crimson "Jumping Jacks" defeated New Bedford Vocational by a score of 49-40. Nobrega and Nickerson led the scoring with 12 points apiece, while Paul Lavoie did a terrific job in bottling up Lenny Monize, the Trade's high scoring forward.

The second game between the two inter-city rivals turned out to be a thriller with the score at the finish reading 35-33 in favor of the Crimson. With Nobrega sitting out much of the game due to a recurrence of his old knee injury, Lavoie took over as the main scoring punch to net 13 points.

NEW BEDFORD versus FAIRHAVEN

New Bedford was upset by Fairhaven on the Blue's cigar box floor in a hard-fought thriller to the tune of 40-38. The margin of victory was gained at the foul line where Fairhaven netted 20 free throws to 4 free throws for the Crimson. For New Bedford, Nobrega and Don Lachapelle shared scoring honors with 11 points apiece while the high man for the night was Shurtleff of the victors with 17 points.

The Jumping Jacks found revenge in the second meeting of the two teams by slaughtering the Tech Tourney bound Fairhaven five 58-32. The whole New Bedford team, playing their final game of the year turned in a great performance led by Captain Jack Nobrega. Playing the last game of his brilliant high school career, Jack put on a wonderful exhibition of shooting and passing and finished the night with his all time high of 25 points.

NEW BEDFORD versus DURFEE

Continuing its recent supremacy over New Bedford, Durfee High defeated the Crimson 34-24 at the Fall River Boy's Club. The "Jumping Jacks" were out jumped by Joe Andrews and Bill Farrissey who managed to control the backboards most of the night. Nobrega tied for game scoring honors with 8 points while Howie Baptista chipped in with 7 more.

In a game expected to be a thriller, Durfee romped over New Bedford to the tune of 41-28 to continue to be the only team capable of defeating the Crimson on their home court. Enjoying one of their best nights of the year while the "Jumping Jacks" just could not get started until the last period when they outscored the Hilltoppers 13-6, Durfee sewed up the Bristol County Championship and the subsequent Tech Tourney invitation.

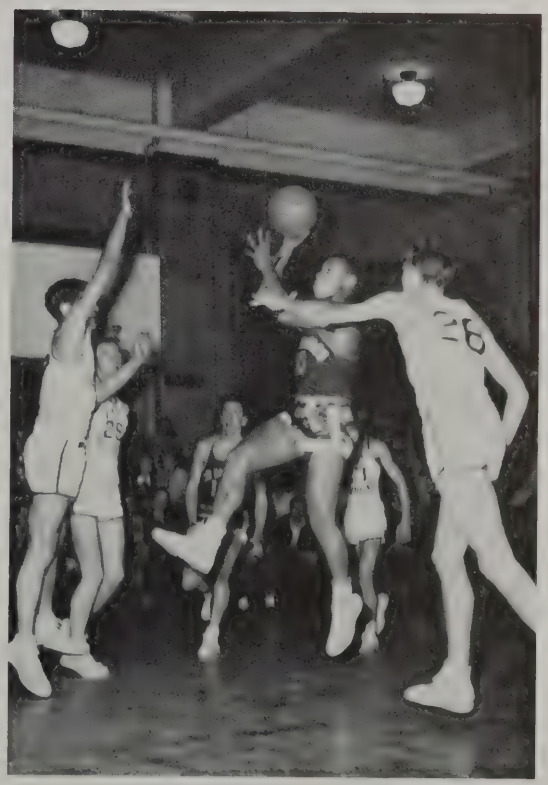

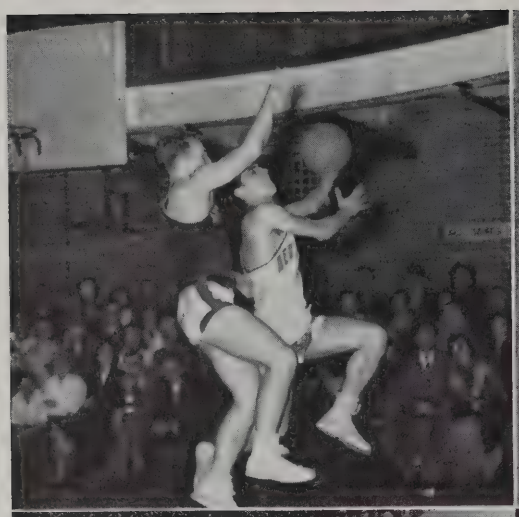

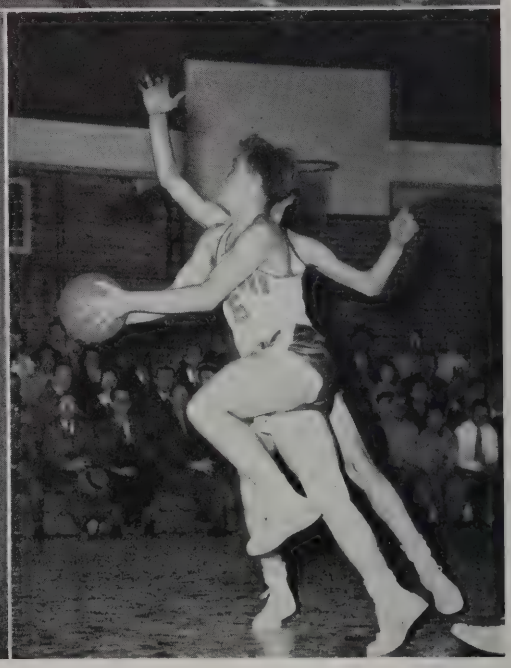

SENIOR FAVORITES

Song	It's Magic
Band	Vaughan Monroe
Singer	Bing Crosby
Radio Program	Lux Radio Theater
Movie	Gone With The Wind
Stage Play	Oklahoma
Poem	Trees
Sport	Basketball
Book	Tale of Two Cities
Color	Blue
Author	Pearl S. Buck
Paper	Crimson Courier
Comedian	Bob Hope
Magazine	Life
Actor	Gregory Peck
Actress	Ingrid Bergman

CLASS HISTORY

It seems as if it were but yesterday when we, as awkward and nervous freshmen, entered New Bedford High School to begin the four happiest years of our lives here in this school. Yet, it was way back in 1945—September 1945 to be exact! This was the month we had so eagerly anticipated throughout our eight years of elementary school.

Now we think of that first day as quite unimportant. Then, as we tensely sat in the huge auditorium, with so many strange faces about us, listening to Mr. Dorman tell us about the school, its privileges and restrictions, it seemed extremely important to us.

Our first freshman perogatives were exercised in electing our class officers who were:

President—Alan Greaves
Vice President—James Watson
Treasurer—Janice Cleveland
Secretary—June Thrasher

The "Freshmen Get-together" was our first social affair in which we all acquired many new friends. We went through this year anxiously awaiting the next, when we would be one step higher.

September, 1946! At last we could look down upon those "green" freshmen, for we were (the majority of us) sophomores!

This year we elected as our class officers:

President—Alan Greaves
Vice President—Ralph Stevens
Treasurer—Joan Tomkiewicz
Secretary—Barbara Seddon

Our most important social event of the year was the "Sophomore Get-together." We were all getting slightly more mature. Some of us had resolved to study day and night (?) and become "quiz kids," while others of us were intent upon a "normal" pupil's life! No matter which course we took, the end of our Sophomore year approached and that long awaited summer vacation was but a few days away.

September, 1947: We were now all-important Juniors, — members of the upper class!

Our class officers this year were:

President—Alan Greaves
Vice President—William Gleckman
Treasurer—Barbara Seddon
Secretary—Mary Lou Jones

At last, we had a formal class affair — the unforgettable Junior Prom. Many of us will look back, remembering the miniature windmill surrounded by the little Dutch garden and its colorful tulips, which so mysteriously disappeared at 11 o'clock! But, like all good things, this wonderful year had to come to an end.

September 1948! The year of all years! We were now full-fledged Seniors, "respected, worshipped, and admired" by all our underclassmates.

The Senior officers were:

President—Maurice Duchaine
Vice President—Rosemarie Lanzoni
Treasurer—Janice Reis
Secretary—Constance Benjamin

Those of us who had resolved to study day and night did not quite make the Quiz Kids, but did attain the glory of becoming members of the Honor Society during our four years here. Students who became members were:

Constance Benjamin
David Berlew
Humberto Borges
Claire Caron
Joanne Carr
Dorothy Chase
Janet Chaves
Janice Cleveland
Lillian Cordeiro
Dorothy Cusson
Marguerite Dade
Ilene DePonte
Maurice Duchaine
Walter Farin
Odelia Fernandes
Deolinda Freitas
Norman Frisbie
Barbara Fuller
Marjorie Gabriel
Florence Gauvin
Charlotte Gibbs
William Gleckman
Nelson Goldstein
Susan Goshien
Jean Irwin
Edith Jennings
Joan Kisbert
Rosemarie Lanzoni
Celina Maciel
Everett Marder
Doris Meunier
Mary Morais
Filomena Netinho
Alcina Nogueira
Barbara Pike
Eduardo Pina
Janice Poole
Geraldine Prifogle
Eleanor Ramsdell
Gloria Rapoza
Shirley Rapoza
Theresa Rocha
Patricia Rogers
James Rose
Joseph Rose, Jr.
Charlotte Rosenthal
Robert Sala
Sonya Shapiro
Joan Sheehan
Gilda Souza
June Thrasher
Beverley Tipping
Nancy White

Our many Senior activities soon began. The Steering Committee, the Classbook, Prom, Banquet, and Gift committees were all formed. Our Classbook committee was first to start working with Marjorie Gabriel as our Editor-in-chief. The Steering Committee began next making plans for our Senior parties, and mapped out all senior activities.

We shall always remember our first Senior Get-together and the gala time which was had by all, including the "delicious refreshments" served. Each Get-Together was better than the preceding one — the last one, being the Senior Shamrock Shindig, on March 14 — which was a happy climax to all our senior parties.

Many of us represented our class in the GAMS, R.O.T.C., Senior Girls' League, Girls' Chorus, Boys' Chorus, Student Council and Dramatic Club, as well as other organizations. By participating in these extra-curricular activities, we acquired a certain social poise and ease necessary in the years to come, and developed leadership and executive ability.

The Prom and Banquet climaxed many wonderful times we had throughout our four years.

On June 23, as Mr. Dorman handed out our diplomas, we experienced that odd feeling of being happy and sad at the same time; happy at the thought of being graduates, and sad at the thought of leaving the friends we had made among the students and faculty in dear, old New Bedford High School.

And now, as we embark upon our journey of life, each choosing his own separate way, we gravely realize that some of us shall never see one another again. The memories of our high school days will be imprinted on our minds forever. We shall always be able to look back upon our high school days as a treasury of wonderful memories.

CONSTANCE BENJAMIN,
Class Secretary

LAST WILL AND TESTAMENT

"All good things must come to an end", and, alas, the end of our four years has come. After much discussion and forethought, we, the class of Our Lord, one thousand nine hundred and forty-nine, swearing to be of sound mind and memory, do hereby leave to our faculty and successors the heresaid:

Alan Greaves leaves his seat in front of Mrs. Duff to anyone willing to keep it through hard work!

Joyce Wagenfeld leaves a satin-bound book of her hundred best jokes.

Byron Trefonides leaves the many 7th periods he spent with Mr. Felton.

Nancy Taylor leaves a host of admirers.

Herbert Shuster leaves his study hall teachers a bottle of aspirins.

David Berlew leaves his dislike of neckties to some comfort loving Junior.

Marjorie Gabriel leaves all Photographic and Sports Editors to some "lucky" future editor-in-chief!!

Kelkin Green leaves his "knack" of falling down stairs.

Ray Gamache leaves his football memories.

Ralph Stevens leaves his "Sweet Georgia Brown Act" to anyone willing to work for his pennies.

Jack Nobrega leaves all his unfinished homework for someone else to do.

Maurice Duchaine doesn't leave anything to anyone; he's taking his friends with him.

Octavia Peters leaves a couch in room 136 for the benefit of five-year students.

Gilda Souza leaves her English notebook which is in triplicate.

Mary Denault, in her usual great hurry, just rushes away.

Melvin Sher leaves his secret entrance into 102.

John Mort leaves the six happiest years of his life.

Dot Chase leaves her undying love of gossip.

Stella Paixao leaves a package of Spearmint to the teachers who didn't know she chewed it.

Mary Ann Dodge leaves her reportoire of answers to Miss Rutter's questions.

Louis Politis leaves his admiration of Al Jolson.

Constance Benjamin leaves to some lucky girl her position as head cheerleader.

Saul Cohen leaves his ability to say the wrong thing at the wrong time.

Nancy White leaves her 4th period library seat to another Senior not wishing to do any work.

Marshall Cussell leaves his secluded back seat in Miss Rutter's room.

George Bonito leaves his dry humour.

Everett Marder confers his title, "The meanest man in N. B. H. S." to his worthy successor.

Vincent Worden leaves memories of Latin and dear old Aeneas

Estelle Smith leaves all her worries of choosing a college.

Dorene Kelly leaves a warning to all future chemists to beware of sulphuric acid.

Clifford Wilbur leaves his red shirt and yellow tie to our next cheering squad.

And thus, the "generosity" of our class has been shown by a few of the things some of its members are leaving behind. The class of '49 as a whole leaves four of the pleasantest years possible, and hopes that its successors will be able to cherish as many wonderful memories when they leave.

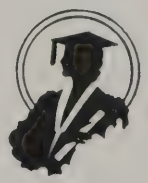

SUPERLATIVES -- COLLEGE SIDE

	Boy	Girl
Most Likely to Succeed	William Gleckman	Marjorie N. Gabriel
Most Studious	Paul Worthington	Barbara Fuller
Most Popular	Alan Greaves	Constance Benjamin
Most Athletic	Ralph Stevens	Constance Benjamin
Best Dressed	Marshall Cussell	Nancy White
Most Musical	Paul Rezendes	Susan Goshien
Man Hater—Woman Hater	Kelvin Green	Helen McCoy
Most "Happy-Go-Lucky"	John Mort	Eileen Hindle
Noisiest	Byron Trefonides	Marilyn Henthorn
Quietest	Antone Carvalho	Edwina Braley
Best Actor, Best Actress	Frank Prudhomme	Marianne Duest
Best Looking	Alan Greaves	Joyce Wall
Class Orator	Maurice Duchaine	Eilene Rezendes
Class Baby	Alvin Glaser	Dorothy Chase
Most Inquisitive	Alvin Glaser	Dorothy Chase
Wittiest	John Mort	Mary Anne Dodge
Best Dancer	Donald Senna	Theresa Rocha
Class Sheik—Class Vamp	Norman Frisbie	Thelma Cohen
Class B. T. O. (Big Time Operator)	Everett Marder	Joanne Carr
Romeo and Juliet	Earle Houghton	Priscilla Weeks

SUPERLATIVES -- COMMERCIAL SIDE

	Boy	Girl
Most Likely to Succeed	Joseph Rose	Rosemarie Lanzoni
Most Studious	Antonio Neves	Mary Morais
Most Popular	Raymond Gamache	Nancy Taylor
Most Athletic	Donald Slocum	Dorothy Cusson
Best Dressed	John Da Luz	Mary Denault
Most Musical	Harold Price	Barbara Stackhouse
Man Hater—Woman Hater	Harvey Schwartz	Mary Morais
Most "Happy-Go-Lucky"	James Lawrence	Octavia Peters
Noisiest	Louis Politis	Janice Reis
Quietest	William Dixon	Jeanne Patnode
Best Actor, Best Actress	Louis Politis	Elizabeth Hyman
Best Looking	Walter Mont	Jeannette Chenel
Class Orator	Carl Estrella	Janice Reis
Class Baby	Walter Mont	Shirley Daniels
Most Inquisitive	Louis Politis	Thelma Mederios
Wittiest	George Bonito	Joyce Wagenfeld
Best Dancer	Ray Gamache	Nancy Taylor
Class Sheik—Class Vamp	John Da Luz	Lillie Moniz
Class B. T. O. (Big Time Operator)	Joseph Santos	Joyce Wagenfeld
Romeo and Juliet	Paul La Croix	Mary Paiva

MOST ATHLETIC

MOST MUSICAL

CLASS ORATOR

MOST STUDIOUS

BEST DANCER

ROMEO AND JULIET

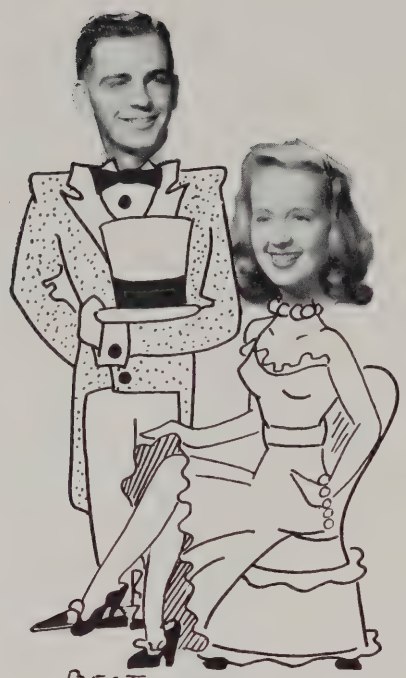

BEST LOOKING

BEST DRESSED

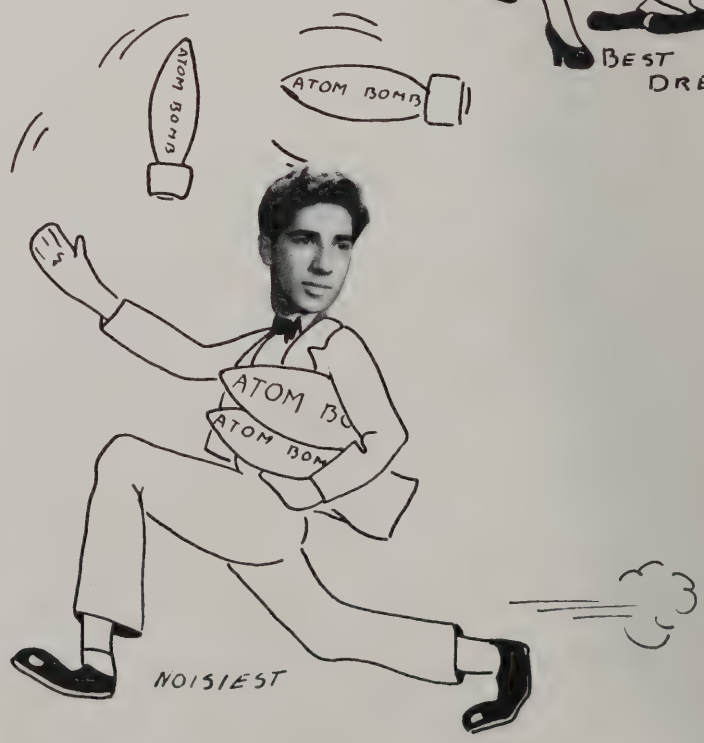

NOISIEST

MOST ATHLETIC

MOST MUSICAL

CLASS ORATOR

MOST STUDIOUS

BEST DANCER

BEST LOOKING

ROMEO AND JULIET

BEST DRESSED

NOISIEST

Senior Calendar

FALL

Wipe off that lipstick, Herby!

Sept. 9. We wonder if Mary Ann Dodge and Laverne Castro are trying to see who can break the most chairs in cafeteria. So far they are tied. Now girls!!!

Sept. 10. Janice Reis was embarrassed when the slit on her skirt suddenly increased three inches. (Oh my!!)

Sept. 14. John Mort fears nosebleeds in high altitude of chemistry seats.

Sept. 17. Doris Meunier's silk stocking fell in the corridor. Embarrassing, huh?

Sept. 19. Al Israelson refuses to talk in English class — even when asked questions by Miss Rutter.

Sept. 20. Al Israelson speaks for first time in English class!

Sept. 23. Drugstore cowboys — chiefly Don Lavoie, Jimmy Lawrence, Alex Gonsalves, and Norm Sullivan — were adopted! Need we say more???

Sept. 28. Jerry Dloughy learns to crack his knuckles.

Oct. 1. Jean Mello chased Cliff Wilbur and Ed Pina up and down the corridor today because she didn't want them to read her essay on LOVE.

Oct. 6. Senior Girls' League Picnic at Nancy White's summer cottage was a great success.

Oct. 8. Dolores Oliver fell over a mop and on her birthday, too! (Shouldn't happen to a dog.)

Oct. 11. Honor Society recognizes new members in auditorium period. Film star Harold Russell was guest speaker.

Oct. 13. It's still a mystery to Carl Estrella what happened to the chair he intended to sit on just before he fell! Shall we tell him John DaLuz?? (Cartoon).

Oct. 15. Five boys who had just joined the Drum and Bugle Corps went to practice in the girls' gym and found Constance Benjamin in her slip! (Her skirt had torn and she had gone in there to mend it.)

Oct. 20. Rip-roaring Senior Party! — Oh, those donuts!!!

Oct. 22. Dramatic Club sponsored a trip to Boston to see the picture "Hamlet."

Nov. 3. We would like to know why Herby Shuster came out of auditorium with lipstick on his shirt collar. (Looks pretty bad!!!!) (Cartoon).

Nov. 5. Many happy couples enjoyed the Vets' Ball.

Nov. 9. Jerry Escolas and Hershel Alpert get new glasses.

Nov. 10. Honor Society has entertaining social. Ask Mr. Willey if he has improved his technique at hitting balloons?

Nov. 15. The weather outside was frightful, but the no school bell sounded to delightful!!

Nov. 18. Sada Ribhany and an umbrella made a fine dancing team in the locker room. April showers in November??

Nov. 24. Big rally in the auditorium in preparation for Turkey Day game.

Nov. 25. Thanksgiving Day game—it was wet, wasn't it??

Practical Joker!

WINTER

"He floats through the air"

Dec. 3. R. O. T. C. Annual Ball.

Dec. 8. A Christmas tree was the center of attraction at the Girls' League Xmas Party. (Room 102 received the left-over decorations.)

Dec. 10. Mr. Dorman resolves to remove all chairs from the stage during all auditorium periods. Easier on the back, you know!! (Cartoon)

Dec. 14. Loide Franco must have something on her mind when she sits through a whole study period when she should have been in office practice. (George, maybe??)

Dec. 20. Mrs. Duff expresses complete boredom when Ralph Stephens kisses Dot Chase in history class. — Mistletoe is an age-old tradition, you know. (Cartoon)

Dec. 23. Christmas vacation for ten whole days!!!

Jan. 3. Back to the old grind again and also mid-year exams . . .

Jan. 6. What's the new addition to Betty Lindblom's jewelry??? (Christmas present, maybe?)

Jan.10. Some certain seniors were seen cracking nuts in the cafeteria by hitting them against the wall. Nutty, huh??

Jan. 12. Who is that beneath a mask of chocolate cream pie? We wonder if it could be Edna Sylvia?

Jan. 17. Ray Vincent gets new job. Congratulations!

Jan. 19. Senior Get-together is one of nicest informal dances of year.

Jan. 22. Connie Benjamin cheers for Taunton High in one of early games of terrific season. (TRAITOR)

Jan. 28. Gams hold annual Ball and Drill in boys' gym.

Feb. 3. Seems as though Joe Santos likes Hawaiian Music. Ahem!

Feb. 10. Why did Paul Worthington's remark, "True Confessions," cause a disturbance during a discussion of dreams by Jerry Escolas?

Feb. 15. Girls, have you met Herby, the outstanding friend of Don Lavoie? Don't miss him!!!

Feb. 17. Joanne Carr falls flat in cafeteria!!

Feb. 18. February vacation brings needful rest to seniors and faculty. Especially Mr. Felton!!!!

Feb. 28. Why did the Vets' organize the "We do not speak to Marilyn Henthorn" Club???

Christmas Spirit!

SPRING

Long sabre you've got, Bill!

Mar. 4. Paul Ricard sleeps peacefully through chemistry class.

Mar. 10. Everyone in Miss Rutter's sixth period English class will remember Arthur Cohen's description of Elizabethan dress — especially, the furs!!!

Mar. 14. We have a poet in our midst. Seems he wrote a poem about Mr. Comiskey and Mr. Briggs. Do you know whom we mean, Jimmy Rose?

Mar. 16. Another senior party turned out to be a great success—improving every time.

Mar. 18. An embarrassing day for Bill Gleckman, officer in R. O. T. C., when he saluted Major Wolkowicz with nothing but the handle of his sabre. (Cartoon)

Mar. 22. Why were Pat Doyle and Mr. Bergstrom slapping each others faces????

April 1. April fool tricks were played on various teachers. (Now is that nice — and from seniors, too.)

April 4. What do June Thrasher and John Wolkowicz do in chem class every day? They surely aren't discussing the ionization theory!!!!

April 6. Everett Marder tells how Milton's "Comus" made him a "more Virtuous boy???" (Oh, you good little boy!!)

April 11. Class Blue-Boy Peter Huey. These people who chew ball point pens!

April 14. Spring vacation — Peace and Quiet for ten blissful days.

April 29. Pan American Club sponsors annual colorful dance.

May 3. Sharon Krick slaps Jimmy Hanrahan's face in 6th period English class in 101 for about the 101st time this year.

May 7. Southeastern Massachusetts Musical Festival was host of N. B. H. S. Band. Colorful parade brings impressive climax to Music Week festivities.

May 12. Wastebaskets are used to keep the place neat. Johnny DaLuz insists on using them as seats.

May 16. Patricia Rogers was bitten on her nose by a bee! Wipe those tears from your eyes. (Cartoon)

May 20. Girls' League sponsor gala cotton Ball.

May 25. Who is mysterious sleeping boy in 136 Study Hall? Couldn't be Arthur Phaneuf! (Spring fever??—sure cure, sulphur and molasses.)

June 3. R. O. T. C. Officers Ball brings large gathering to boys gym for one of the last formals of the year.

June 17. Second biggest moment of senior year — THE SENIOR PROM.

June 20. We all will return for this night every year in the future — Alumni Night.

June 21. Senior banquet—delicious (with no donuts, either!) The end comes quickly after this.

June 23. This is it. GRADUATION. Were your knees shaking, were your hands clammy??? Don't feel bad, mine were, too!

Don't be scared!

Frisbie for SENATOR

Memories

Would-be Chemists
Ye Olde Study Hall
In the Library
Commercial Study
The Biggest Show on Earth
"Arma Virumque"

3 9066 00057 0685

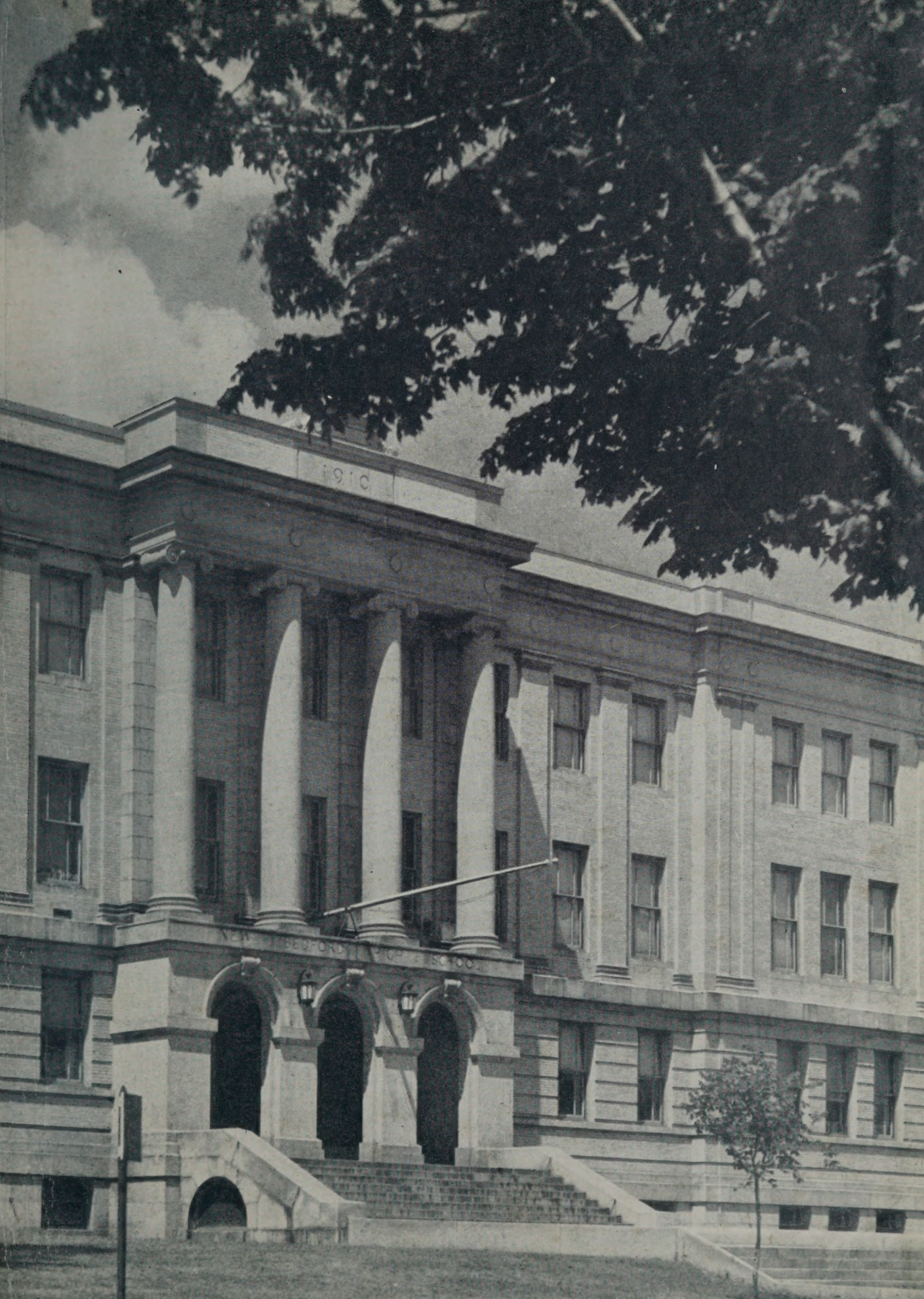
1916